Weather Outlook
Tonight
Rain
Temperature today: Max. 48; Min. 40
Detailed Report on Last Page

The Kingston Daily Freeman

First in News
Local, National, Foreign
Ulster County's Leading Advertising Medium

VOL. LXXIX—No. 64 CITY OF KINGSTON, N. Y., TUESDAY EVENING, JANUARY 3, 1950. PRICE FIVE CENTS

Mayor Newkirk Says City Will Be 'in Black' By End of '50; Asks Council Back Housing

Dewey Is Expected to Blast Truman in His Eighth Message

Pastor Dykstra to Give Prayer in Senate

The Rev. J. Dean Dykstra, pastor of the Fair Street Reformed Church, this city, will offer the opening prayer in the New York State Senate Wednesday, the first day of the 1950 session, it was learned today.

The event will mark virtually a Kingston Day in the Senate, for it will mark the inaugural of Senator Arthur H. Wicks, of this city, as Majority Leader.

The Rev. Mr. Dykstra, Senator Wicks' pastor, headlined with former Senate Majority Leader George R. Fearon, of Syracuse, as a speaker at the Wicks' testimonial dinner held last Spring at Williams Lake.

Cold and Snow Hit Central, Western Sections of Nation

Southern California Looks Ahead to More Cold; Some Areas Get Blizzards

(By The Associated Press)

Winter's twin punches, snow and sub-zero temperatures, struck across the central and western parts of the country today.

Cold air covered nearly all of the area from southern California to northwestern Illinois. The frigid air moved into the midwest from the Rocky Mountain region, sending the mercury down from abnormally high marks to zero and below.

No immediate relief from the cold was in sight. The coldest weather of the winter season appeared likely for many central and western states. Blizzard conditions were predicted for some regions.

Montana was the coldest area today, as it was yesterday. The mercury dropped to 31 degrees below zero at Havre. It was below zero over the Dakotas, western Minnesota, northwestern Iowa, Nebraska and around the zero mark in Colorado and other Rocky Mountain states.

Snowfall was general over the cold belt, with the heaviest falls reported in Wyoming. Blizzard conditions were reported over most of Utah and in parts of the Dakotas. In Utah there were scores of traffic accidents because of extremely icy roads. Several hundred cars were stalled near Point of the Mountain, 20 miles south of Salt Lake City. Many others were stalled in Parleys canyon, east of Salt Lake City and near Heber, Utah. The storm also swept across much of southern Idaho.

Freezing temperatures were recorded in most of California early today. The cold snap followed in the wake of a storm which yesterday brought rain and snow in both low and high elevations.

San Francisco bay residents viewed whitened hills and mountains for the first time this season. Del Norte county reported a heavy fall of snow. It was four inches deep at Smith river.

Both northern and southern California were getting ready for more freezing weather over most of the area tonight. Snow flurries were forecast over the mountain region today. Four skiers, lost more than 23 hours in a San Bernardino Mountain snowstorm, were found unharmed early today.

(Continued on Page 2, Col. 7)

Shriners' Ball to Be Held on January 23

The Ulster County Shrine Club announced today that the annual Shriners' Ball will be held at the Kingston Municipal Auditorium on Monday evening, January 23. The entire proceeds from this annual social function will go towards the maintenance of the Children's Home.

Names of the committees in charge of the ball will be announced by the Ulster County Shrine Club.

Hoover and Taft Ask U. S. Protect Formosa by Arms

Ex-President Proposes 3-Point Program Now; Senator Favors Air, Naval Help

Washington, Jan. 3 (AP)—Two Republican leaders—Former President Herbert Hoover and Senator Taft of Ohio—want the U. S. to use armed strength if necessary to protect Formosa from the Chinese Communists.

Their strong proposals spotlighted the troubled China situation as lawmakers flocked back to Capitol Hill for the second session of the 81st Congress.

The administration is working on new strategy aimed at checking communism in the Far East.

However, President Truman is reported to be firmly opposed to sending American troops to the defense of Formosa. This does not rule out the possibility of supplying economic aid and advice to the Chinese Nationalist defenders of the island.

Hoover—now the G.O.P.'s elder statesman—said the government should use American naval power if necessary to save Formosa and lesser islands lying off the coast of Communist-held China.

He suggested a three-point program of U. S. military defense of the islands, no recognition for the Chinese Communist government, and continued recognition and support for Chiang Kai-shek's Nationalist forces now on Formosa.

These moves, he said, would build "a wall against communism in the Pacific." And he added they would give "at least a continued hope of some time turning China in the paths of freedom again."

Taft told reporters that both U. S. naval power and air power should be used to defend Formosa and prevent the spread of Communism in Asia.

Hoover gave his views in a letter to Senator Knowland (R.-Calif.) who released it yesterday with a sharp criticism of his own against the administration's Far East policy. A short time later Taft outlined his position to a news conference.

The Hoover-Taft twin blasts apparently caught the administration off guard. There was no immediate response from either the State Department or administration leaders.

Democratic Senate chiefs said "no comment." Apparently they were waiting for some word from the White House or State Department on the administration's future China policy.

Chairman Connally (D.-Tex.) will call the Senate Foreign Relations Committee together next week to receive a report on the international situation from Secretary of State Acheson.

Republican committee members are expected to insist on a full review from Acheson on what moves are being planned to check the Communists in Asia.

Roving Ambassador Philip Jessup is in the Far East to survey the situation. The joint military chiefs of staff will visit Japan next month.

Their recommendations are ex-

(Continued on Page 2, Col. 6)

Governor to Assail Socialized Medicine, Excise, Grant Security

Albany, N. Y., Jan 3 (AP)—Governor Dewey, who has renounced White House aspirations, will blast at the Truman administration tomorrow with a fire power that was muffled during his 1948 unity campaign for president.

In delivering his eighth annual message to the opening session of the Legislature, Dewey will:

1—Assail socialized medicine; accuse President Truman of wanting to "nationalize" the healing arts at the cost of what Dewey calls destruction of medial care standards.

2—Denounce federal excise tax policies and grants-in-aid; demand that Washington turn over to the states taxing powers, including those on gasoline and amusements that net $1,000,000,000 a year.

3—Urge "sound" reorganization of the federal old age security program, which he will call a failure, both as to the amount of benefits and number of people covered.

The 173rd session, opening at noon tomorrow, will be noisily political. The Republican majority and the Democratic minority will use the session as a sounding board and as an arsenal for ammunition to be used in the state election next fall.

Overshadowing the broad political picture and pointing toward an historic decision, probably in the spring, is the question of whether Dewey will seek a third term as governor or retire to private life next December 31.

Most observers now believe Dewey will not run again but will try to function as a G.O.P. "elder statesman."

On the socialized medicine issue, Dewey will say that New York state has developed the highest health and welfare standards in the world—within the enterprise system and without having government run the lives of its people.

Dewey will say that no person in New York need go without medical care because he lacks the money to pay for it.

Dewey already has said the 1950-51 state budget will be lower than the current record outlay of $939,585,000, and that he will not ask for new taxes. It will be the first time since 1943 that Dewey will submit a budget lower than that of the preceding year. His

(Continued on Page 14, Col. 4)

Michael Galietta Appointed Coroner

Michael A. Galietta, undertaker of the town of Saugerties, has been named by Governor Thomas E. Dewey to fill the unexpired term of Coroner Jesse McHugh, of Wallkill, it was announced today.

Coroner McHugh was elected supervisor of the Town of Shawangunk in the November election after having served as coroner for several years.

Galietta, in a statement today, said: "I will do my utmost to justify this confidence in me, and I will make every effort to give the people of Ulster county the best possible service."

The new coroner has been in the undertaking business for 25 years.

New Year's Deaths Are 402, Compared to Yule Weekend

(By The Associated Press)

The nation's New Year's holiday violent death toll passed the 400 mark but represented a sharp drop compared to the Christmas week-end total of 580.

The 402 killed in all types of violent accidents was less than the traffic deaths over the Christmas holiday. The survey covered a period from 6 p. m. last Friday to midnight Monday.

But traffic, as usual during a major holiday, was the big killer. There were 255 persons killed in motor mishaps over the long week-end. That was 75 below the 330 predicted by the National Safety Council. In the two-day 1949 New Year's holiday there were 309 violent accidental deaths, including 207 traffic fatalities.

The Council's prediction followed the heavy toll on the highways the previous week—413 traffic fatalities. The New Year's traffic fatalities compared to the Council's figures of an average of 85 traffic deaths every 24 hours in the first 11 months of 1949. Wet and foggy weather over much of the country was believed to have been an important factor in keeping down the highway toll.

Fires killed 53 persons, including 7 who perished in a blaze which destroyed a farm house near Houston, Tex. There were 94 other persons killed in miscellaneous accidents, including falls, shootings, asphyxiation, hunting accidents, plane crashes and other causes. Listed under the miscellaneous deaths were three Indians who died after drinking alcoholic anti-freeze at a New Year's party at the Warm Springs, Ore., Indian reservation.

Texas, which reported 60 vio-

(Continued on Page 9, Col. 4)

Most Miners Go to Work In Diggings

Illinois, However, Has Stoppage by 7,000; No Reason Given for Action

Filing Is Credited

Unfair Labor Practices Charge May Have Stopped Walkout

Pittsburgh, Jan. 3 (AP) — Some 7,000 Illinois coal miners today balked at going back to work but the rest of the country's 480,000 diggers dispelled strike rumors by reentering the pits.

Over the long holiday week, rumors circulated that John L. Lewis' United Mine Workers might stop work again to support their leader's struggle for a new contract.

There was no announced reason for the idleness in the Illinois areas of West Frankfort, Taylorville, Springfield and Canton. One miner said:

"All I know is that they (miners) just didn't show up."

About 4,000 U.M.W. diggers in the Taylorville-Springfield area remained idle. Some of the miners reported for work at Taylorville but left before the shift began. At West Frankfort, Ill., another 1,500 miners stayed home.

Also affected was a strip mining area near Canton, Ill. Ten strip (surface) mines were closed there by the refusal to work by about 1,500 miners. Some reported but immediately returned home. Illinois has a total of about 23,000 U.M.A. miners.

West Virginia and Pennsylvania, the two largest coal producing states with more than 200,000 miners, led the return to work. Many coal industry observers thought unfair labor practices, lodged by operators against U.M.W. President John L. Lewis, had prevented major walkouts.

Lewis has had all 480,000 miners on a three day week since December 5 in one of his contract maneuvers. For the past two holiday weeks, the diggers have worked only two days each week — on Tuesday and Wednesdays.

The operators told the N.L.R.B. the short work week amounts to coercion on them to accept Lewis' contract terms.

The Interstate Commerce Commission in Washington scheduled a meeting today to survey the coal picture. Unless more coal is produced soon, there may be a cut ordered for the nation's railroads which use steam engines.

Consumers will not be affected, under current conditions for possibly a month.

But on every hand there are indications this month will be a critical one for Lewis and the coal operators. Lewis claims to have signed contracts with numerous small operators, calling for a 95-cent per day boost in the miners' basic wages and a 15-cent per ton increase in the royalty payments to the U.M.W.'s health and welfare fund.

Under the old contract, the basic wage was $14.05 and the royalty payments 20 cents a ton. The big coal operators say they can't pay any more, because they are meeting stiffer competition from oil and natural gas.

At the moment, it's estimated unofficially that Lewis has new contracts covering about 18 million annual tons of production. The unsigned operators represent around 550 million tons.

Driver Held on Charge After Accident in City

Automobiles driven by Lawrence S. Shultis of 173 Henry street and Emerick Schilling of 482 Hasbrouck avenue collided at the intersection of Smith and Albany avenues at 8:59 p. m. Monday, the police reported.

The automobile driven by Shultis, which is owned by James C. Legg of 281 Washington avenue, was damaged about its front end, police said, while no damage was apparent on the other vehicle.

Schilling was arrested by Patrolmen Charles Hoehing and Walter Van Steenburgh on a charge of driving while intoxicated. Arraigned in city court today, Schilling was scheduled for hearing on Tuesday, January 10.

Last Accident of 1949

In the last traffic accident reported within the city limits of Kingston in 1949, Cornelius Burch, 70, night clerk at the Kirkland Hotel, was struck to the pavement as he was crossing Broadway about 10:05 p. m. Saturday, the police reported. Burch was taken to Kingston Hospital with injuries which included a laceration over his left eye and one behind his right ear, police said. His condition today is "fair," the hospital reported. Police said that the driver of the automobile which struck Burch was Patricia Catherine Bensing, 21, of Woodstock. She told police that Burch came from the opposite side of Broadway and stepped in front of her car as she was starting to move after waiting for the traffic light at the intersection of St. James street. In the photo above, Burch, lying on the pavement, is being assisted by Patrolman Thomas Tunshaw and two unidentified men. Miss Bensing is seated in the automobile. *(Ken Roosa Photo)*

Congress Awaits Truman Message

Rain Gives Some Cheer To Water Officials

New York, Jan. 3 (AP)—Rainy weather settled over the state today, adding a bit of New Year's cheer to New York city's worrisome water situation.

Light rain fell here, and the weather bureau said the city could expect new downfalls on the upstate watershed to add to the city's skimpy water supply.

But it would take a lot of such weather to bring real relief.

Although recent precipitation has caused the water line in city reservoirs to inch upward slowly for the last several days, both Water Commissioner Stephen J. Carney and Chief Engineer Edward J. Clark were gloomy about the situation.

No Real Business to Come Until President Is Heard

By Marvin L. Arrowsmith

Washington, Jan. 3 (AP)—The 81st Congress came back to town today for its second session. There were political issues aplenty confronting lawmakers looking ahead to the fall elections.

Both the House and Senate were called to meet at noon (E.S.T.) in newly decorated and re-roofed chambers.

There will be no real business transacted until after President Truman goes to the capitol tomorrow (1 p. m., E.S.T.) to unveil the 1950 version of his "Fair Deal" program. He will deliver his State of the Union message then at a joint session.

In advance of today's formal opening of Congress, the Democratic leaders had a date (10 a. m., E.S.T.) at the White House for a preview of the message, presumably this called for some discussion, too, of the President's economic report scheduled to go to Congress Friday and the budget message due next Monday.

The State of the Union document is expected to call for virtually all of those sections of the Truman program which congress shelved last year. Those include three which are expected to go no place this year—repeal of the Taft-Hartley Law, the farm pro-

(Continued on Page 2, Col. 5)

Maragon Indicted On Four Charges

Former Bootblack Liable to Possible Penalties of 40 Years

Washington, Jan. 3 (AP)—John Maragon, former bootblack who later had a pass to the White House, was indicted today on four charges of lying to Senate investigators.

If convicted by a jury on the charges, Maragon would be liable to possible penalties of 40 years imprisonment—two to ten years on each count.

The date for a trial will be set later.

A Federal grand jury accused Maragon of perjury in:

1. Saying his only bank account in 1945 and 1946 was in the Union Trust Company in Washington.

2. Testifying that from 1945 until July, 1949, "he did not negotiate any government business and did not receive any money for negotiating government business or for any work done by him in connection with the government."

3. Stating he was not employed by anyone else when he took a job with the State Department on a mission to Greece.

4. Saying he borrowed $5,000 from his mother-in-law in 1949.

The charges are all based on testimony that Maragon gave last July 28 to a Senate committee. The committee was looking into activities of men who offered, for

(Continued on Page 2, Col. 7)

Grand Jury Gets Case of Physician; Must Believe Guilt

Dr. Sander's Case Is One of Dozen; No Sign When It Will Be Considered

Manchester, N. H., Jan 3 (AP)—A grand jury of 21 middle-aged men convened today to consider among other cases the question of indicting a mild-mannered country doctor for murder in the "mercy" death of an incurable woman cancer patient.

Dr. Hermann N. Sander, 40, a former Dartmouth College ski captain, is accused of injecting air into the veins of Mrs. Abbie Borroto, 59, as she lay on a hospital death bed a month ago.

In instructing the grand jurors, Superior Court Justice Harold E. Wescott inquired if any had signed widely circulated petitions supporting the accused physician. None said he had.

Judge Wescott explained to the jurors that at least 12 of their members must believe Dr. Sander guilty in order to indict.

Court attaches said more than a dozen cases would be presented to the grand jury and that it was not certain when Dr. Sander's case would be offered for the jury's consideration.

All the cases will be considered before any report is returned.

Dr. Sander was not present at the courthouse today, but that was not unusual as a grand jury receives only evidence offered by the prosecuting officials.

The state charges the injection was designed to hasten the death of Mrs. Borroto by blocking the passage of blood through her

(Continued on Page 14, Col. 2)

Stengels Reported Victims Of Carbon Monoxide Gas

The elderly couple discovered dead in their bedroom at Connelly Saturday morning died accidentally from carbon monoxide gas poisoning, Coroner Ernest A. Kelly ruled following an autopsy Saturday afternoon.

The dead have been identified as John H. Stengel, 79, and his wife, Elida Herderich Stengel, 59. They had been dead since Monday, December 26, it was indicated by an investigation by the sheriff's office, District Attorney Louis G. Bruhn and Coroner Kelly.

The carbon monoxide gas originated in a coal fire in the kitchen stove, Coroner Kelly said.

Death apparently came to the couple a day after they had returned from a Christmas visit to their daughter, Mrs. Sam Williams, of Highland, the sheriff's office said. They had planned to have the daughter visit them at Connelly on New Year's Day, sheriff's men learned.

John H. Stengel was born and lived in Connelly all his life. He worked for the Hilchrant Dry Dock Company for many years as a ship's carpenter. He retired after World War 2. He was a member of the Hasbrouck Engine Company of Connelly.

His wife, Elida Herderich Stengel, was born in Brooklyn and lived in Connelly for 32 years. She was a member of the Ladies' Auxiliary of the Hasbrouck Engine Company.

Surviving Mr. Stengel are his daughter, Mrs. Sam Williams; three grandchildren, and a brother, Conrad, of Kingston. Mrs. Stengel is survived by her mother, Mrs. Rose B. Herderich of Brooklyn.

Funeral services were conducted for the couple by the Rev. Frank L. Collnick of Trinity Lutheran

(Continued on Page 2, Col. 8)

Kelly Takes Office as President

Cashin Administers Oath to Mayor; Aldermen Will Meet Tonight for Action

Costs Are Cited

Mayor Relates Various Increases of Economic Importance

A prediction that this city will be operating "in the black" by the end of 1950, and a plea for cooperation of the Common Council in obtaining a state-financed housing project "acceptable to all concerned" were the highlights of Mayor Oscar V. Newkirk's annual message delivered Monday morning.

Mayor Newkirk addressed members of the Common Council at its organizational session in the flower-decked Council chamber at 10 o'clock Monday morning immediately after County Judge John M. Cashin administered the oath of office to the mayor who began his second term as executive head of the city government.

The New Year began on an optimistic note for the city, the mayor announced. By the end of this year, I can predict that the city for the first time in a long time will be operating in the black, not in the red.

"On January 1, '48, the administration was left a deficit of the preceding administration of $41,939.16. By the end of 1948 we had reduced this inherited deficit to $14,461.52. I am happy to be able to report that during 1949 we have further reduced this deficit to $2,940.05," Mayor Newkirk said.

Another attempt to secure a housing project, or projects, for this city will be made in 1950, the mayor indicated. Pointing out that the city still has a housing shortage, and still has people living in substandard housing units, he said, "I see no reason why Kingston should not obtain its share of state housing funds.

"I ask the help and cooperation of members of your honorable body" in working out a housing plan acceptable to all concerned, he said.

Joseph Kelly, the newly elected alderman-at-large, presided at the annual meeting of the council at which rules for the council year were adopted and the mayor's message was received and filed.

Actual consideration of the mayor's message and the general budget will take place at the council's regular January meeting which will convene at 7:30 o'clock tonight.

All of the aldermen were present at Monday morning's session, with the exception of Alderman John Bubolitz of the Fourth Ward, who was injured in an automobile accident on December 24.

A large number of citizens were present in the council chamber for the first meeting of the year.

Invocation was given by the Rev. William R. Peckham, pastor of the Clinton Avenue Methodist Church. The Rev. John A. Flaherty of St. Mary's Church gave the benediction. Seated on the dais with the other clergymen was Rabbi Herbert I. Bloom.

Among the routine business transacted by the council was the appointment of Roger Yerry as page boy, the designation of The Kingston Daily Freeman and the Ulster County News and Kingston Leader as official papers, and the adoption of the 1948-49 rules of the council for the 1950-51 council.

Mayor Newkirk was seconded in his plea to the dais by Aldermen Joseph N. Brinck and James [illegible]. After the mayor had delivered his message, a motion by Alderman Brinck was carried, order that the message received, filed and printed in pamphlet form.

Appointments Are Read

Appointments by the mayor of the aldermen-at-large, previously announced, were read and filed.

Some of the things which the year 1950 has in store for the city can be seen from the mayor's message. In addition to pointing out the deficit and the fight to obtain public housing, the following major points were included in the message:

The tax rate for [illegible]

(Continued on Page 11, Col. 2)

Miss Annie Fuller Dies, 86; Lived in Kingston 60 Years

Miss Annie K. Fuller, 86, of Noone street, died Monday evening. A resident of Kingston for 60 years, she was on the executive [illegible] of the [illegible] Company and the [illegible] Company and was actively associated with each.

She was a member of the Fair Street Reformed Church and was active in many charities in this city. She was a member of the board of directors of the Y.W.C.A. for many years, was particularly interested in groups for industrial girls and served as chairman of the industrial committee at the Y for a number of years.

She is survived by a nephew, William T. Fuller, of this city. She was born in Saratoga county.

Funeral services will be held at the Fair Street Reformed Church Thursday, January 5, at 11 a. m. Burial will be in Saratoga.

Friends may call at the parlors of A. Carr and Son, 1 Pearl street, Wednesday evening between 7 and 9 o'clock. The casket will not be opened in the church.

The family requests the omission of flowers and suggests that any expression of sympathy on the part of her friends be in the form of a contribution to the Ulster County Tumor Clinic Foundation, Inc., 100 Broadway, Kingston.

DIED

BENTON—In this city January 1, 1950, Hulda Sager, wife of Daniel Webster Benton.

Funeral at the parlors of A. Carr & Son, 1 Pearl street, on Wednesday at 1 p. m. Relatives and friends are invited. Interment in Ulster Heights Cemetery.

FULLER—In this city at residence, Noone street, January 2, 1950, Annie K. Fuller.

Funeral at the Fair St. Reformed Church on Thursday at 11 a. m. Relatives and friends are invited. Interment in Saratoga, N. Y. Friends may call at the parlors of A. Carr and Son, 1 Pearl St. on Wednesday evening between the hours of 7 and 9 o'clock. The casket will not be opened at the church. The family requests the omission of flowers and suggests that expressions of sympathy on the part of her friends be in the form of a contribution to the Ulster Co. Tumor Clinic Foundation, Inc., 400 Broadway, Kingston, N. Y.

HARRINGTON—Suddenly at Branford, Conn., January 2, 1950, Alice Harrington, mother of T. R. Harrington and Mrs. T. E. Townsend.

Funeral services will be held from the W. N. Conner Funeral Home, 296 Fair street, Thursday at 11 a. m. Burial will be in the Pine Hill Cemetery.

KIERSTED—Entered into rest, Saturday, Dec. 31, 1949, Mrs. Kathryn A. Kiersted (nee Koltz), beloved wife of James E. Kiersted; daughter of the late Frank and Catherine Lutz Koltz; aunt of Mrs. Betty Brown and grandaunt of Rita Brown and Donald Brown.

Relatives and friends are invited to attend the funeral from the Jenson & Deegan Funeral Home, 15 Downs street, Wednesday morning at 9 o'clock and 9:30 at St. Peter's Church, where a High Mass of requiem will be offered for the repose of her soul. Burial in the family plot in Wiltwyck Cemetery. Friends may call this afternoon and evening.

McGREEVY—At Kingston, N. Y., January 3, 1950, Mrs. Mary McGreevy of West Shokan, beloved mother of Mrs. George Shimer and beloved grandmother of Robert M. Thompson, Mrs. Marcel Maier, Mrs. Francis Whispel and Mrs. Oliver Tweedy.

Funeral services at the Lasher Funeral Home, Woodstock, Thursday, January 5, at 2 p. m. Interment in the Tongore Cemetery. Friends may call at the funeral home any time Wednesday afternoon and evening.

Memoriam

In loving memory of my husband, Harry C. Marquart, who passed away suddenly one year ago, January 2, 1948.

Signed
WIFE

Henry J. Bruck
FUNERAL HOME
17 Smith Ave. Kingston 370 | Rosendale, N. Y. Rosendale 2441

Faithfully... At Your Service
SWEET and KEYSER
FUNERAL SERVICE, Inc.
Formerly Kukuk Funeral Home
Earle M. Sweet . Wm. S. Keyser
Licensed Managers.
167 Tremper Ave. Phone 1478

Evening Verse

(For Your Scrapbook)
By DANIEL I. O'CONNOR

BARBER SHOP QUARTETS

I like to hear the songs of old
That live in memory long
I like to hear a story told
In barber-shop refrain.

Do you recall "The Old Mill Stream"
And strains of "Moonlight Bay"
"When I Grow Too Old to Dream"
And "Darling Nellie Gray"?
I like the barber shop quartets
Who harmonize so well
They sing the songs that time forgets
That wait where memories dwell.

The modern tunes are sung and gone
But few survive the test
They're like the dew of morning dawn
That lives awhile, at best.
I'll take the old, you take the new
And then we'll both agree
The current trend is fine, it's true
But sing old tunes for me.

A. Carr & Son
MORTICIANS

B.P.W. Organizes, Lists Committees

The organizational meeting of the Board of Public Works was held Monday morning at the mayor's office, following the Common Council meeting. Mayor Oscar V. Newkirk, ex-officio president of the board, presided.

Raymond L. Whitbeck, newest member of the board, was elected secretary. President Newkirk announced re-appointment of Edward Snyder as secretary to the president of the B.P.W.

The following committee appointments were announced:

Auditing—John J. Egan, chairman; Raymond L. Whitbeck, President Oscar V. Newkirk.

Finance, Ways and Means — President Newkirk, chairman; Joseph E. Honig and Charles O. Davis.

Streets and Sewers — Honig, chairman; Egan, Whitbeck.

Parks and Playgrounds — Honig, chairman; Egan, Newkirk.

Public Lighting — Whitbeck, chairman; Davis, Newkirk.

Supplies—Newkirk, chairman; Egan, Whitbeck.

Laws, Rules and Ordinances—Honig, chairman; Davis, Whitbeck.

A communication from the Municipal Civil Service Commission stating the commission's approval of the 1950 salary schedule for B.P.W. employes, was filed.

Two in Cub Plane Hurt in Landing

Marilyn Scolnik, 23, of Laurelton, L. I., and Michael Green, 32, of West End avenue, New York city, were slightly injured Sunday when a Cub plane rented from the Gardiner Airport, Theodore Wright, owner, cracked up while attempting to land in a field near the Sunny Croft Ranch near Wallkill.

State Police from Highland, who investigated, reported the plane, a two-passenger Cub, struck telephone wires while attempting to land and nosed over. The accident happened about 1:30 o'clock Sunday. Miss Scolnik received a fracture of the ankle and lacerations of the face. Green had a laceration of the back of head. Both were treated at St. Luke's Hospital, Newburgh, and released.

Lehman Takes Oath

Washington, Jan. 3 (AP)—Former Governor Herbert H. Lehman of New York was seated today as his state's junior senator. The 71-year-old four-time governor, a Democrat, succeeded Republican John Foster Dulles. Governor Thomas E. Dewey appointed Dulles after Robert F. Wagner, a Democrat, resigned last June 28 because of illness. Lehman defeated Dulles in a special election in November for the remaining one year of Wagner's term. His oath of office was administered by Vice President Barkley, president of the Senate.

The Joiners

News of Interest to Fraternal Organizations

Regular meeting of Knights of Columbus tonight at 8 o'clock. Refreshments.

The regular meeting of the Craftsmen's Club of Rondout Lodge, No. 343, F. & A. M., will be held at the Masonic Temple Thursday, January 5.

Mystic Court No. 2, O. of A., has received an invitation to St. George's Court No. 26 in Schenectady for January 6 when 1950 officers will be installed.

Mt. Horeb Chapter No. 75, R.A.M., will hold a regular stated convocation in their rooms at the Masonic Temple, 31 Albany avenue, on Wednesday, January 4, at 8 o'clock. This will be a business meeting and refreshments will be served.

Kingston Lodge 10 F. & A. M., will hold its regular stated communication this evening at 7:30 o'clock in Masonic Temple, 31 Albany avenue. This will be the first meeting at which the new officers will preside and it is requested we have a large attendance.

Local Death Record

Mrs. Hulda Sager Benton, 338 Foxhall avenue, wife of Daniel Webster Benton, died in this city January 1. The funeral will be held at the parlors of A. Carr and Son, 1 Pearl street, Wednesday at 1 p. m. Burial will be in the Ulster Heights Cemetery. She is survived by her husband and a brother, Seymour S. Sager of this city, several nieces and nephews.

The funeral of Mrs. Elizabeth McGowan Hall, widow of Charles Roswell Hall of 76 Maiden Lane, who died in this city December 30 was held at the parlors of A. Carr and Son this morning at 10:30 o'clock. The Rev. Robert T. Shollenberger, rector of St. John's Episcopal Church, conducted the services and burial was in Montrepose Cemetery.

The funeral of Harry E. Colburn was held from his late residence, 32 Andrew street, Monday afternoon at 2 o'clock. The funeral services were conducted by the Rev. William C. Cain, pastor of the Wurts Street Baptist and Presbyterian Church, and were attended by many friends of the deceased. Burial was in the family plot in St. Mary's Cemetery.

Private funeral services were held for Mrs. Myrtle H. Taylor, widow of Edwin H. Taylor, at her home on South Broadway, Port Ewen, Friday afternoon with the Rev. Fred W. Stine, pastor of the Port Ewen Methodist Church, officiating. He was assisted by the Rev. Harry E. Christiana, pastor of the Port Ewen Reformed Church. Burial was in Riverview Cemetery.

The funeral of Claude A. Thomas, who died at his residence, 117 Lucas avenue, December 30, was held at the parlors of A. Carr and Son, Monday at 2 p. m. Services were conducted by the Rev. Merrill C. Johnson, pastor of St. James Methodist Church. Sunday evening Roxbury Lodge No. 571, F. and A. M., and Kingston Lodge No. 10 conducted ritualistic services at the parlors. Burial was in Woodstock Cemetery.

Alice Harrington of 177 Green street died suddenly Monday afternoon at the home of her son in Branford, Conn. She has been a well known resident of this city for many years. She is survived by one son, T. R. Harrington of Branford, and one daughter, Mrs. T. E. Townsend of this city. Also four grandchildren and two great-grandchildren. Funeral services will be held from the W. N. Conner Funeral Home, 296 Fair street, Thursday at 11 a. m. Burial will be in the Pine Hill Cemetery.

Mrs. Mary McGreevy, 81, of West Shokan, widow of William McGreevy, died at Kingston Hospital today. Surviving relatives are one daughter, Mrs. George Shimer of West Shokan; a grandson, Robert M. Thompson of Passaic, N. J.; three granddaughters, Mrs. Marcel Maier, Mrs. Francis Whispel, West Shokan; Mrs. Oliver Tweedy, Hurley; and 12 great grandchildren. Funeral services will be held at the Lasher Funeral Home, Woodstock, Thursday at 2 p. m., conducted by the Rev. John B. Sicketee of Kingston. Burial will be in Tongore Cemetery.

Mrs. Kathryn A. Kiersted, wife of James E. Kiersted, of 378 Hasbrouck avenue, died Saturday following a long illness. She was born in this city, daughter of the late Frank and Catherine Lutz Koltz and was a lifelong member of St. Peter's Church. Besides her husband, she leaves a niece, Mrs. Betty Brown; a grand-niece, Rita Brown, and a grand-nephew, Donald Brown, all of this city. The funeral will be held from the Jenson & Deegan Funeral Home, 15 Downs street, Wednesday at 9 a. m., and at 9:30 at St. Peter's Church where a high Mass of requiem will be offered. Burial will be in the family plot in Wiltwyck Cemetery.

The funeral of Joseph Bellio was held Saturday at 9:30 a. m. from the James M. Murphy Funeral Home, and at St. Mary's Church at 10 a. m., where a solemn high Mass of requiem was offered by the Right Rev. Monsignor Martin J. Drury, P.R., V.F., with the Rev. John A. Flaherty, as deacon and the Rev. Edward I. Farrelly as sub-deacon. The responses to the Mass were by the children's choir with Martin Kelly, soloist, under the direction of Theodore Riccobono, organist. During the offertory of the Mass Mr. Kelly sang Pie Jesu, and following the blessing, In Paradisum. The church was filled with relatives and friends who came to pay their last tribute, by assisting at the requiem. During the four days the remains reposed in the funeral home, over 1,000 acquaintances visited to offer their sympathy and condolence to the bereaved. Monsignor Drury called and said the prayers for the dead. Friday evening St. Mary's Holy Name Society, led by President John Graney, assembled at the home and assisted Father Farrelly in the recitation of the Rosary. The bronze casket was surrounded by beautiful flowers, and the spiritual bouquets received contained dozens of Mass cards. The bearers were Anthony Greco, Frank Sorbello, Jr., Sam Romeo, Joseph Ditolla, James Greco and Anthony Sorbello, all nephews of the deceased. Burial was in the family plot in St. Mary's Cemetery, where the final absolution and blessing were given by Father Flaherty.

Meters Bring $3,456

A total of $3,456 was collected in this city's parking meters during the month of December, the city treasurer's office reported today. This brings the total for the year 1949 to $40,145. The total collected in 1948 was $36,690.

About the Folks

Daniel W. Benton, 1 Pearl street, is a patient at Kingston Hospital.

Icy Spot on Highway Causes Plattekill Mishap

A car operated by Kenneth DeGroodt, 39, of 10 Farrington street, Newburgh, struck an icy spot on the county highway at Plattekill Monday about 7:30 p. m., and overturned.

DeGroodt was proceeding south at the time. He suffered an injury to his high hand. Dorothy DeGroodt, 38, received a back and possible spinal injury and Stewart Moshier, 27, of Clintondale, sustained a laceration of the face and head.

All were treated at St. Luke's Hospital, Newburgh. Mrs. DeGroodt remained at the hospital.

State Police from Highland investigated.

Firemen Answer Many Calls Over Holiday Week-End

The fire department answered several alarms for fire over the New Year's week-end. None of the fires proved to be serious, the department reported. Two false alarms were sounded. Following is a summary of fire department activity over the week-end:

Saturday

11:28 a. m.—Automobile fire at 41 Derrenbacher street. Car belonging to Albert Melbert of that address caught fire while he was working on it with an acetylene torch, firemen said.

2:34 p. m.—Telephone alarm followed by bell alarm for fire in Salvation Army building on North Front street. Reflection of fire in fireplace on a window was mistaken for a fire.

3:53 p. m.—Brush fire, 261 East Chester street.

5:10 p. m.—Fire in leaves on Dederick street.

Sunday

12:26 a. m.—False alarm, Clifton avenue at Hayes street.

3:39 p. m.—Fire in lamp shade in apartment at 86 Abeel street. Cause: cigarette.

Monday

1:40 a. m.—Malicious false alarm from Box 1441, School No. 7.

2:09 a. m.—Smoke from refrigerator in cellar of 478 Broadway.

Tuesday

7:53 a. m.—A live wire fell to the street at the corner of John and Crown streets, sparking as it hit the wet pavement. Firemen and police stood by while Central Hudson crews made repairs.

Sees Milk Group Helpful to Sales

Charles Allen, dairy farmer of the Kingston area, and board president-elect, Dairy Council of the Mid-Hudson, in a statement released today, pointed to the value of a milk program to stimulate sales.

Allen said, according to Milk for Health, Inc., "In nearby Connecticut, where American Dairy Association and National Dairy Council facilities have been combined in a producer-sponsored program, milk consumption has increased better than 48 per cent during a period that has seen New York increase only 26 per cent. Just last year sales actually decreased in our metropolitan market by 4 per cent, while the Council-operating market of our neighboring state dropped only 2 per cent."

Two new dairy councils have been formed by about 2,400 milk producers on the Hudson Valley, the announcement said.

Milk for Health, Inc., now supported by more than half of New York state's dairy farmers, is part of a milkshed-wide program to promote fluid milk and dairy products to raise diet standards and benefit New York state's most important agricultural product.

Test for Health Nurses Scheduled

An examination for public health nurse will be held March 4, open to residents and non-residents of the state of New York, from which an eligible list will be made up it was announced today. There are now 220 full-time permanent positions open in various parts of the state, the Civil Service Commission announced.

The minimum base salary ranges from $1,725 to $2,600 with a cost-of-living adjustment paid in some localities. Applications may be obtained from the Ulster County Civil Service Commission, Thomas Bohan, executive secretary, 32 Main street, Kingston, or from the State Department of Civil Service, Albany, N. Y., at 39 Columbia street or the State Office Building; or from the New York City State Office Building at 270 Broadway, Room 2301, New York city. Forms will not be issued after January 26 and must be filed with the Albany office not later than January 27.

Preference in appointment will be given residents of the jurisdiction in which vacancies exist. Vacancies exist in Ulster county.

Treasury Receipts

Washington, Jan. 3 (AP)—The position of the treasury Dec. 29: Net budget receipts, $100,708,950.9); budget expenditures, $49,721,788.86; cash balance, $4,674,245,412.20; customs receipts for month, $33,956,998.92; budget receipts fiscal year July 1, $17,521,465,342.33; budget expenditures fiscal year, $20,358,701,490.93; budget deficit, $2,837,236,148.60; Total debt, $256,998,174,804.72; increase over previous day, $15,383,024.38; gold assets, $25,426,831,859.24.

Masonic Master To Visit Distict; Dinner Planned

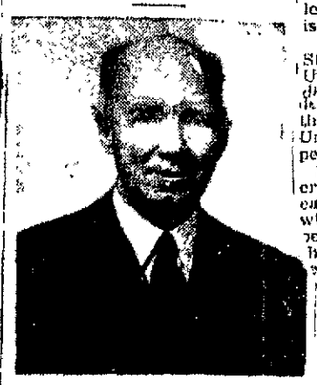

FRANK M. TOTTON

Frank M. Totton, grand master of the Masons of the State of New York, will visit the Greene-Ulster District on Thursday, January 12, when a dinner will be served in the St. James Methodist Church at 6:30 o'clock. All Masons who desire to attend may make reservations with the master of their lodge.

A meeting will be held in the church auditorium after the dinner. All Masons are urged to attend and hear the grand master's message.

Totton was born in Minneapolis, Minnesota, and was graduated from Harvard. He began his banking career with the Farmers Loan and Trust Company of New York and at present is a vice president of Chase National Bank. Totton is president of the Y.M.C.A. of the City of New York and is a former director of Boy Scouts, Greater New York Council. He is chairman of the Public Education Committee of the American Bankers Association.

Frank M. Totton became Grand Master of the Grand Lodge in 1948. He was deputy grand master from 1946 to 1948. He became a member of the Victory Chest Executive Committee in 1946 and served as chairman of the Committee on Finance of the Grand Lodge from 1939 to 1946. He was a member of the committee for the Study of Outside Relief from 1941 to 1946; was chairman of the Committee on Survey from 1936 to 1939; chairman of the Committee on Budget, Finances and Accounting from 1936 to 1941; was Grand Representative, New Jersey from 1936 to 1941. He is a member of Hunting Lodge, No. 655, 5th Manhattan District, and was Worshipful Master in 1930. He became a Master Mason in 1912, was initiated November 18, passed December 2 and raised December 16.

Congress Awaits...

gram of Secretary of Agriculture Brannan and national health insurance.

A White House official discussing the forthcoming message said: "There isn't any change, but simply a strong determination to carry out the proposals the President campaigned for when he was elected in November, 1948."

There may be a hint of something new in the message tomorrow—administration blessings for an excise tax cut, provided certain other taxes are raised to help erase the federal deficit.

Mr. Truman reportedly is ready to recommend such a program, but he is understood to be preparing a special tax message which will outline the details later.

The idea of reducing excises is popular at the Capitol, but there is no support in sight for any tax increase. In fact, demands already are flying again for a cut in government spending instead.

Vice President Barkley said yesterday in Louisville that he hopes government costs can be reduced so taxes can be brought down. He declared the job is not simple, because of heavy and fixed obligations.

Barkley did say he believed the President would seek a "substantial reduction" in defense appropriations. Here again, he said that the budget still must provide for adequate defense.

Republicans, as well as some Democrats, are letting loose with a drum-fire of criticism of the deficit expected to total at least $5,500,000,000 for the fiscal year which ends June 30.

Senator Taft of Ohio, chairman of the Senate Republican Policy Committee, told a news conference late yesterday that the public is more concerned about the administration's red-ink spending than any other issue.

Rep. Martin of Massachusetts, the House G.O.P. leader, said a major Republican objective this year will be to cut spending without increasing taxes.

Putnam Is Near Death

Trona, Calif., Jan. 3 (AP)—George Palmer Putnam, publisher who pushed the long search for his aviatrix-wife, Amelia Earhart, when she vanished in the Pacific, is near death today in a hospital here. The 63-year-old operator of Stove Pipe Wells resort in Death Valley has been under treatment for uremic poisoning and internal hemorrhages for four weeks. Physicians say he is growing steadily weaker, and list his condition as critical. Miss Earhart, who disappeared in 1937, was the second of his four wives. Since she was declared legally dead in 1939, he was married twice. His present wife, the former Margaret Havland, is at his bedside.

New York Gets 58.8

New York, Jan. 3 (AP)—A steadily rising mercury hit 58.8 degrees at 1 p. m. (E.S.T.) today, breaking the 37-year-old "heat" record for the date. The old mark of 56.6 was shattered as New Yorkers were told that the readings will continue in the upper 50's this afternoon with still warmer weather to come tomorrow.

Hoover and Taft

pected to form the basis of any new policy.

Taft proposed a naval and military air base on Formosa similar to those on Okinawa and in the Philippines. This could be done legally, he argued, if the Nationist government gives its approval.

Taft added that the United States should get approval of the United Nations for the Formosa defense. But if the U.N. gives thumbs down, Taft said, then the United States should act independently.

Senator Knowland told reporters the Chinese Nationalists are eager to have American aid—with American advisers to supervise the aid. Knowland said the Nationalists made a formal request about Dec. 23 for military help and advice.

He added the State Department has failed to reveal that a official request has been received.

Aid Will Arrive

Taipeh, Formosa, Jan. 3 (AP)—Well informed sources said today U. S. military and economic aid will come to Formosa if the Nationalists can hold the island from Red Chinese for another six to eight weeks.

These sources said economic aid will come from the $84,000,000 unused portion of economic Aid Administration funds allotted to China and will precede military aid.

Military aid, they said, will mainly be centered in the $75,000,000 military assistance program voted by the American Congress.

This same source revealed both American economic and military assistance will be closely supervised by U. S. advisors whose status may not be as United States government representatives but as private individuals invited here by the Nationalist government.

When Generalissimo Chiang Kai-shek arrives from interior Formosa he will have his hands full streamlining the Formosa defense and civil administration for the anticipated arrival of U. S. aid. Chiang is expected back from the Sun and Moon Lake tomorrow.

Reports Collision

Robert O'Reilly, 26, of 3 Main street, Kingston, notified the sheriff's office that his car and that of William Deitz, 68, of 1 Hinsdale street, had been in collision at the Four Corners on Lucas avenue extension early Monday afternoon. Both cars were damaged but no one was injured. O'Reilly reported he was driving from Hurley and was making a left turn to come to Kingston and Deitz was proceeding westerly. It was raining at the time and the road was slippery. Deputy Sheriff Arthur Brown investigated.

Cars Collide in City

An automobile driven by Robert Stewart of Glens Falls glanced off another vehicle and struck a light pole at the intersection of Broadway and Chester street about 10 p. m., Monday, police reported. The Stewart automobile received damage to its left front fender, bumper, radiator and other possible damage, police said. There was no report of damage to the other vehicle, which police said was driven by DeWitt Day of Kingston Terrace.

HOME BUREAU

Plank Road Book Review

Plank Road Community Unit of Home Bureau will meet for a book review class at the home of Mrs. Marie Gunther, 47 Washington avenue, Thursday at 8 p. m.

New City Club Is Planned Here

Frederick J. K. Ertel was named general chairman and J. Douglas Rattray was selected as publicity chairman for the formation of a new city club here, whose purpose and functions will be similar to city clubs in other nearby cities.

George F. Kaufman, last active president of the Kingston Club, made the suggestion for the new club at a dinner at the Kirkland Hotel. A sumptuous repast was served by Max Brugman, the proprietor.

Maragon Indicted

a fee that frequently was five per cent, to land government contracts for business men.

Maragon denied under oath in secret testimony that he ever was paid off for arranging business deals with the government. Other witnesses said they personally paid him money.

There was testimony also that Maragon at times represented himself as acting for Maj.-Gen. Harry Vaughan, President Truman's military aide.

Vaughan testified at the Senate committee's hearings that Maragon had never represented him.

But Vaughan acknowledged that Maragon had been a friend of his—Vaughan called him a "lovable" fellow—and had been in and out of the White House frequently in the years in question.

Maragon refused to answer questions when the committee put him on its witness stand at a public hearing.

Maragon bounced into prominence last summer. That was during the Senate inquiry into activities of five percenters.

The Senate investigators said Maragon lied to them after swearing to tell the truth, there is a law against that. There is no law against receiving fees for aiding in getting government contracts.

Cold and Snow Hit

in an abandoned stable by sheriff's deputies using a snow tractor. A hiker was feared lost on Devil's Backbone, a treacherous trail leading up to the 10,000-foot high Mt. Baldy.

Temperatures of 10 below were forecast for northeast Washington; 5 below in the normally mild Bellingham area in northwest Washington; zero or below northeast Oregon and 12 above in western Oregon. More snow also was forecast for the area. A New Year's Eve fall added 16 inches on the Cascade Mountain ski resorts at Mount Hood and laid a few inches over the northwestern part of the state down to the Pacific surf.

Rain still fell over much of the northeastern quarter of the country, extending from Virginia and Tennessee into the New England states.

U. S. Federal prisons are located in Atlanta, Ga., Leavenworth, Kan. and McGill Island, Wash.

Stengels Reported

Church. The services were held at the funeral home of Ernest A. Kelly Monday at 2 p. m. The home was filled with many friends and relatives, and many floral tributes were arranged around the caskets. Burial was in Riverview Cemetery, Port Ewen.

Discovery of Mr. and Mrs. Stengel was made by County Investigator Clayton W. Vredenburgh and Sheriff's Officer [illegible] who [illegible] office had been notified by Mr. Buchholtz of 9 Wurts street, a butcher, who took an order to the house Saturday morning and found the house closed and newspapers from Monday morning on the porch.

Cause of death was determined from an autopsy performed by Dr. J. Spottiswood Taylor on the body of Mr. Stengel.

They say
Variety is the Spice of Life

Variety in well seasoned stocks is the "spice" that adds safety to your investments. The shares of many Investment Companies represent a good cross-section of America's outstanding industries—such as General Electric, DuPont, Union Carbide, Coca Cola, etc.

What's more these shares currently return 3½% to 5% and more on your money. And behind them is the expert judgment and management of specialists.

You can learn about Investment Company shares and how they may prove the answer to your investment problems

Chilson, Newbery & Co.,
Incorporated
INVESTMENTS
48 Main St., Kingston, N. Y.
Phone 2626

Central Hudson Gas & Electric Corp.
Common Stock — and 4½% and 4¾% Preferred Stocks
Morgan Davis & Co.
Successors to Gwynne & Day — Established 1854
Member New York Stock Exchange and Other Exchanges
41 JOHN ST. TEL. 2444 KINGSTON, N. Y.

I am a great believer in luck, and I find the harder I work the more I have of it.—Stephen Leacock.

Keep That Resolution

Most of us resolve to try and save more, but sometimes abandon our well laid plans. The secret of building a good cash reserve is to put money away regularly. Your savings will earn an attractive return here. Dividend of 2½% declared December 31st. Savings received through the 16th of the month will be credited with a dividend from the 1st.

Legal Investment for Trust Funds

Savings AND LOAN ASSOCIATION OF KINGSTON
267 Wall St. Kingston, N. Y.

All Accounts Insured up to $5,000

O'Dwyer Begins His Second Term

New York, Jan. 3 (AP)—With a prayer for guidance and a pledge to go forth with democratic principles William O'Dwyer has inaugurated his second term as mayor of New York city.

Formal ceremonies yesterday swore in 18 officials who occupy the key posts in his administration. Most of them are holdovers from his previous term.

One major change was the appointment of Sidney T. Bingham as chairman of the Board of Transportation to replace William Reid. He was inducted as deputy mayor. Reid's new appointment was announced previously.

Bingham, who began his career on the Transit system more than 30 years ago, has served on the board since 1946 as general superintendent in charge of the city's transit lines. His $20,000-a-year salary remains unchanged in his new post.

Some 600 people attended the swearing-in ceremonies at City Hall. The mayor's bride, the former Sloan Simpson, was not present.

O'Dwyer pledged an administration founded on the "basic ideal of respecting the rights of our neighbors" and the democratic principles "under which we live."

"This morning," he said, "I asked from my creator the grace and the strength and the courage to be able to see the right thing to do and I begged Him in my own interest and the interest of the city the strength and the courage, once I have seen it, to remain on the highway and never deviate one yard from the dictates of His holy will."

As a prelude to the ceremonies, the Department of Sanitation band played several songs, and concluded with "I'm In Love With A Wonderful Guy."

Dr. Langmuir Retires From G.E. Position

Schenectady, N. Y., Jan. 3 (AP)—Dr. Irving Langmuir, first American industrial chemist to receive the Nobel Prize, has retired from the General Electric Company.

He was associate director of the company's research laboratory.

However, the 68-year-old chemist and physicist will continue work in the laboratory as a consultant, General Electric announced yesterday.

Langmuir received many world scientific awards during his 40 years with G.E.

His research work spread into many fields. He was credited with development of the gas-filled incandescent electric light bulb, the high-vacuum power tube for radio, atomic hydrogen welding, a smoke-screen generator and methods for artificial production of rain and snow.

He was awarded the Nobel Prize in chemistry in 1932 for his research in surface chemistry.

SAFE 'N' SURE
WITH PARDEE AGENCY

"I SEE AN ACCIDENT IN YOUR FUTURE. DO YOU CARRY PLENTY OF INSURANCE?"

PARDEE'S
INSURANCE AGENCY
CLARENCE H. BUDDENHAGEN
MATHILDA E. BRUCK
6 BROADWAY KINGSTON, N. Y.
PHONE 25

DIES IN AUSTRIA

Emil Jannings (above), 62-year-old Hollywood star of two decades ago, died of cancer in his home at Zinkenbach, Austria. He was the first actor to win Hollywood's Academy Award. His wife said he died peacefully in his sleep.

Jannings Funeral To Be Held Friday

Vienna, Austria, Jan. 3 (AP)—Emil Jannings, who won Hollywood's first Academy Award "Oscar" for his 1928 performance in "The Way of All Flesh," will be buried Friday.

Jannings, 62, died peacefully in his sleep last night at his home in Zinkenbach. Suffering from cancer of the liver, the star of the silent screen had been acutely ill for several weeks.

The actor's family said his body would be carried aboard a barge across Lake Wolfgang Friday, from his home to his burial place at St. Wolfgang, in the American zone.

Jannings went to Hollywood in 1926 after winning fame in German movies. His screen successes in America included, in addition to the award winner, such pictures as "The Street of Sin" and "Sins of the Fathers."

Because of his imperfect English, Jannings returned to Germany in 1929 when talking movies took the screen.

He said he hated Hitler, but later under the Nazis he won new success in his homeland.

Emerging from retirement in 1939, he made a number of German films, including the anti-British propaganda picture "Ohm Krueger." Jannings said later Propaganda Chief Josef Goebbels ordered him to make this film against his own wishes.

Though Germany's movie industry was his springboard to fame, Jannings was born in Switzerland, at Rorschbach, and spent his early youth in Zurich. In 1947 he became an Austrian citizen, after being cleared by a denazification court the year before.

Beside him when he died was his third wife, the former Gussie Holl, an actress, his daughter and a brother. Previously he had been married to Hanna Ragy and actress Lucy Hoeflich.

Two Children Die

New York, Jan. 3 (AP)—Two small children died from gas fumes last night in a downtown Manhattan apartment where they lived with their mother. The mother, Mrs. Catherine Andreyev, told police she left the apartment on an errand, and when she returned about two hours later found the children dead on the kitchen floor. Near the bodies of the children—Patricia, two, and Thomas, five—was their pet dog which also was dead. Police said three kitchen range gas jets were open. Mrs. Andreyev was quoted as saying she has been separated from her husband, Nicholas, for about three months.

PORT EWEN

Port Ewen, Jan. 3—Word has been received here of the death Jan. 1 of Burton Finch, of Medford, Oregon. Mr. and Mrs. Finch were former residents of Port Ewen, and Mrs. Finch is the former Jennie Rikeley, and is a sister of Mrs. Edward Hotaling.

Mr. and Mrs. Milton Carpenter and family, who have been guests of Mr. Carpenter's mother, Mrs. Emory Carpenter, and sister, Mrs. Laura LaMay, have returned to their home in Syracuse.

Floyd Beesmer and sons, Kenneth and Ross, spent the Christmas holiday with the Rev. and Mrs. George Berens and family at their home in Greenwich.

Boy Scout Troop 26 will meet at the Scout rooms at 7:30 p. m. today.

The Port Ewen Drum Corps will meet Thursday, Jan. 5, at 7:30 p. m.

James Horton, of Littleon, N. H., was a recent guest of his mother, Mrs. Emma Horton at Sunnyholm on Broadway.

The Dorcas Society will meet tonight at the Reformed Church hall at 7:30. Officers will be elected, and hostesses for the social hour are Mrs. John T. Groves, Mrs. Lillian Walker and Mrs. Phoebe Ostrander.

The Men's Candlepin Bowling League will bowl Wednesday night. Team 4 will bowl team 5 at 7 p. m. and teams 3 and 6 at 8:30 p. m.

The Priscilla Society will meet tonight at the Methodist Church Hall at 7:30 p. m. Devotionals will be in charge of Mrs. A. W. Short. Hostesses for the social hour are Mrs. Raymond Howe, Mrs. S. P. Tinney and Miss Mary F. Bishop.

Mr. and Mrs. Charles Leiching are spending a few days in New York.

Mr. and Mrs. Loren Every and daughter, Susan and son, Robert, who have been guests of Mrs. Every's mother, Mrs. Susan Leiching, have returned to their home in Franklin Square, L. I.

The Ladies' Aid Society of the Reformed Church will meet at the home of Mrs. Herbert DuBois Wednesday at 8 p. m., with Mrs. Robert Fairbrother as hostess.

Mrs. D. Bigler of West New York, N. J., is spending some time with Mrs. Margaret Bigler at her home on Schryver street.

Pfc. William H. Barkley, who has been spending several days at the home of his parents, Mr. and Mrs. William Barkley, has returned to U.S.A.F. Technical School at Fort Francis E. Warren, Wyoming.

Ross Beesmer has left for Arizona where he has a position for the winter.

Kenneth Beesmer, who is a student at the Sparton School of Aeronautics, has returned to Tulsa, Okla., after spending the holiday vacation at his home on Bayard street.

The Presentation Girls Sodality meets tonight at the parish hall at 8 o'clock. Wednesday afternoon from 2:30 p. m. to 3:30 p. m. is release time for all grammar school children at the Presentation parish hall.

ACCUSED DOCTOR AND FAMILY AT CHURCH

Dr. Herman N. Sander (left), charged with murder in the "mercy slaying" of his cancer patient, Mrs. Abbie C. Borroto of Manchester, N. H., prays with his family at the Congregational Church in Candia, N. H. With the physician are his wife and his sister, Miss Mugda Sander (right), of Hartford, Conn., and his two children, Martha Louise, 3, (left) and Mary Alice, 5. The Rev. Leslie C. Curtice leads the prayers from the pulpit. *(A.P. Wirephoto)*

Early Hemp Rope

One of the earliest recorded uses of hemp for a ship's rope was on the famous galley Syracusia, built about 220 B. C., for Hiero under the supervision of Archimedes.

The Wabash, Ohio and Mississippi Rivers are much used water routes in Illinois.

Idaho Has Quake

Salt Lake City, Jan. 3 (AP)—A sharp earthquake shook northern Utah and extreme southeastern Idaho yesterday. No important damage was reported. The earth tremor was felt from Preston, Idaho, on the north to Salt Lake City on the south. The point of greatest shock apparently was Corinne, in Box Elder county, where witnesses said highways "shimmered" for several seconds. Pedestrians in downtown Salt Lake City said buildings shook momentarily. The University of Utah seismograph registered the shock at 2:53:20 p. m. (E.S.T.).

Attlee Is 67 Years Old

London, Jan. 3 (AP)—Prime Minister Clement Attlee was 67 years old today. His deputy, Herbert Morrison, was 62. The anniversaries received little attention in the mainly conservative British press and were the occasion of an apparent snub by Moscow. On Dec. 21 Joseph Stalin was 70. Attlee sent him "Greetings and congratulations" and "My best wishes for your continued good health." No. 10 Downing street, Attlee's official residence, said today Moscow has so far neither acknowledged the greeting nor sent one on Attlee's own birthday.

SMITH BROTHERS NEW WILD CHERRY BIG HIT!
Here's the new cough drop everyone's wild about—because they: 1. Taste so good. 2. Work fast—help that cough* ... 3. Cost only a nickel! Delicious—and they work! Get a pack today!
*from colds

ONLY 5¢

Merchants to Prepare For Forthcoming Sale

Various merchandise plans will be discussed at a meeting of the Uptown Retail Merchants tomorrow at 10 a. m. in the basement of Newberry's store.

Committees will be appointed and plans will be made for the winter general sale.

New "OUT-A-SIGHT" HEARING

If You Have Hesitated
securing better hearing because you did not want to be seen wearing that little hearing "button" in your ear hesitate no longer! It's out of sight!

YOU hear NATURALLY
YOU look NATURAL!

MICROTONE
HEARING AIDS
7 Main St. Kingston, N. Y.
—PHONE EE 3970—
We can supply batteries for all types of hearing aids.

No wonder they're calling them
"TOP CHOICE FOR 'FIFTY'"

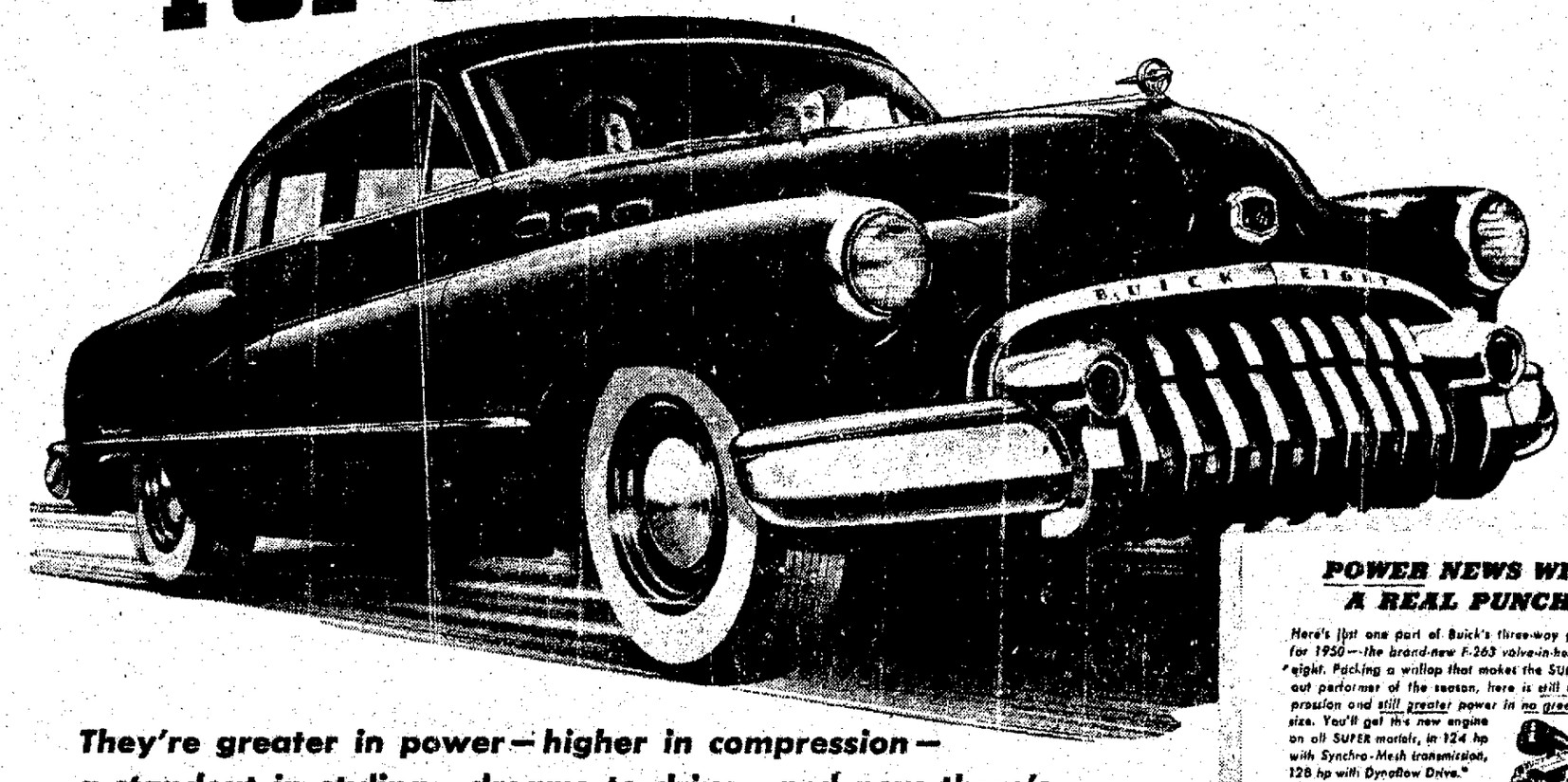

They're greater in power—higher in compression—
a standout in styling—dreams to drive—and now there's
a Buick beauty for 1950 to fit practically any budget

No, we just couldn't hold back the whole big Buick line for 1950.

They're too good-looking—too much fun to drive—too jam-packed with stepped-up, higher-compression, ready-to-ramble power—to be kept under cover.

So maybe you've already seen some 1950 Buicks on the highway.

Maybe you've noticed the extra "git up and travel" they have—glimpsed the wide, curving windshields (one piece in most models)—noted, approvingly, that the typical Buick taper is now found in all Buick fenders.

Maybe you've even heard some things...

That there are more than a dozen-and-a-half models to choose from. That there are three power plants in the Buick line—all of higher compression, all stepped up in power.

That all models are big and roomy inside—some rear seats are better than a foot wider than before!—yet in every instance, shorter over-all, so easier to handle, park and garage.

Above all, maybe you've heard of exciting news on price...

That Dynaflow Drive, for instance—standard on ROADMASTER models, optional on all others—now costs 20% less than on 1949 models.

That in the full line—SPECIAL, SUPER and ROADMASTER series—*there is a Buick to fit practically every budget above the very lowest!*

Pictured above is the 1950 SUPER 4-door Sedan, one of the new Buick body types for 1950. At your Buick dealer's are more actual models, the whole story on others.

Hadn't you better see him—right now—and see if you, too, don't find Buick "top choice for 1950"?

POWER NEWS WITH A REAL PUNCH!

Here's just one part of Buick's three-way power story for 1950—the brand-new F-263 valve-in-head straight-eight. Packing a wallop that makes the SUPER a standout performer of the season, here is still higher compression and still greater power in no greater over-all size. You'll get this new engine on all SUPER models, in 124 hp with Synchro-Mesh transmission, 128 hp with Dynaflow Drive.*

*Standard on ROADMASTER, optional at extra cost on SUPER and SPECIAL models.

Features like these mean BUICK'S THE BUY

HIGHER-COMPRESSION Fireball valve-in-head power in three engines, five hp ratings. (New F-263 engine in SUPER models.)

NEW-PATTERN STYLING, with bumper-guard grilles, taper-through fenders, "double bubble" taillights.

WIDE-ANGLE VISIBILITY, close-up road view both forward and back.

TRAFFIC-HANDY SIZE, less over-all length for easier parking and garaging, short-turning radius.

EXTRA-WIDE SEATS cradled between the axles.

SOFT BUICK RIDE, from all-coil springing, Safety-Ride rims, low-pressure tires, ride-steadying torque-tube.

DYNAFLOW DRIVE standard on all ROADMASTERS, optional at extra cost on SUPER and SPECIAL series.

NINETEEN MODELS with Body by Fisher.

WIDE CHOICE OF EQUIPMENT adding flexibility to prices that bracket every price range above the lowest.

LOTS OF LUGGAGE SPACE, plus a high-fashion rear-end treatment, graces the Buick fourback Sedan models for 1950. This is the ROADMASTER, and above is the SUPER version of this much-wanted 4-door, 6-passenger Sedan.

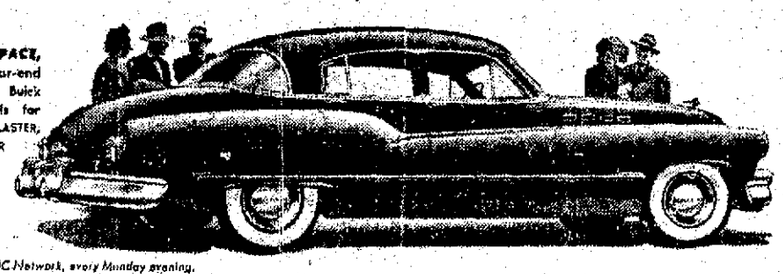

Tune in HENRY J. TAYLOR, ABC Network, every Monday evening.

WHATEVER YOUR PRICE RANGE
"Better buy Buick"
YOUR KEY TO GREATER VALUE

Phone your BUICK dealer for a demonstration—Right Now!

When better automobiles are built BUICK will build them

THE KINGSTON BUICK CO., Inc.
SALES AND SERVICE — TELEPHONE 4000-4001
10-12 MAIN STREET KINGSTON, N. Y. 2 MAIDEN LANE

AMAZING VACUUM CLEANER SALE
MAIL COUPON BELOW
SEND NO MONEY
DO NOT CONFUSE THIS MODEL WITH OLDER MODEL

NO EXTRA COST!! SPRAYER FOR • MOTH PROOFING • PAINT SPRAYING • FLOOR WAXING

INCLUDING ATTACHMENTS. Only $139.95 2-YEAR GUARANTEE

SEE IT! TRY IT! NO OBLIGATION TO BUY!
PLEASE PRINT WITH PENCIL

ACE VACUUM STORES
328 Lackawanna Ave., Scranton, Pa. A

GENTLEMEN: I WOULD LIKE A FREE HOME DEMONSTRATION OF A REBUILT ELECTROLUX, COMPLETE WITH ALL ATTACHMENTS
NAME _____
ADDRESS _____
CITY _____ STATE _____
MY PHONE NUMBER IS: _____

The Kingston Daily Freeman

By carrier 30 cents per week
By carrier per year in advance $14.00
By mail per year outside Ulster County 13.00
By mail in Ulster County per year $10.00; six months, $5.50 three months, $3.00, one month, $1.25

Entered as Second Class Matter at the Post Office at Kingston, N. Y.

Jay E. Klock
Editor and Publisher—1891-1936

Published by Freeman Publishing Company, Freeman Square Kingston, N. Y. Lucia de L. Klock, President; Frederick Hoffman, Vice President; Harry du Bois Frey, Secretary and Treasurer. Address Freeman Square Kingston, N. Y.

Member of The Associated Press

The Associated Press is entitled exclusively to the use for republication of all the local news printed in this newspaper as well as all AP news dispatches.

Member American Newspaper Publishers Association.
Member Audit Bureau of Circulations.
Member New York State Publishers Association.
Member New York Associated Dailies.
Official Paper of Kingston City
Official Paper of Ulster County.

Please address all communications and make all money orders and checks payable to Freeman Publishing Company, Freeman Square

Telephone Calls
Main Office Downtown 5000 Uptown Office 332.

National Representative
Burke Kuipers & Mahoney Inc.
New York Office ..... 420 Lexington Avenue
Chicago Office ..... 203 N. Wabash Avenue
Atlanta Office ..... 1220 Rhodes-Haverty Building
Dallas Office ..... 307 Southwestern Life Building
Oklahoma City ..... 838 First National Building

KINGSTON NEW YORK, JANUARY 3, 1950

DON'T SELL YOUR FREEDOM

No one can be blamed if he gets a little mixed up these days trying to fathom where the course of real freedom lies.

How is a man to know, when assorted political soothsayers tell him the path to liberty lies through the welfare state, through Republican-style free enterprise, through socialism, even communism?

Probably no one does know for sure in this confused age. But there are a few guideposts that might help us keep general track of our goal.

First of all, liberty in a country under law is always limited, never complete. We always have some sort of control. So obviously the question is a matter of degree: How much control can we have and still be free?

We can be pretty sure people who urge controls for their own sake don't care much for liberty. Communism and fascism fail on this simple test. For they set state control as a goal, with freedom a more or less accidental by-product.

They paint totalitarianism as a revolution leading to something better. But there's only been one real social upheaval on this planet. A distinguished poet calls it the "revolution of the whole man." He means the endless striving of man to be free, to realize himself fully. It's a struggle that's been going on for ages and is still in progress.

Our policies and programs must be measured against this deep urge in man. Naturally he has other wants—security, well-being, peace of mind. But the job is somehow to fill them without destroying the essence of his freedom. Our whole approach should reflect unflagging concern for liberty, not fascination with controls.

Controls may be necessary. But each new surrender to them should be prefaced with this hard question: Is there any way to accomplish our end without these restrictions?

Not enough people ask that question convincingly today. We need more who are willing to search out the usually more difficult solutions that lie within the framework of freedom. Then we'll get a clearer view of the road we must follow.

KREMLINIZED MUSIC

"What do officials know of music? That is the business of the composers." This rash remark was made by the Russian composer, Prokofieff. In Russia it is the officials' business to direct everything, from music to higher mathematics, and the duty of the experts to carry out their orders, no matter how stupid.

The Kremlin evidently put the screws on Prokofieff. Lieut. Gen. Walter Bedell Smith, formerly our ambassador to Moscow, reports in his memoirs appearing in the New York Times that the composer soon made humble apologies. Presumably, as General Smith intimates, he will cease to write intellectual music, and compose instead simple pieces such as everyone can hum.

Of course Prokofieff's Kremlinized new style may not take, so that no one sings or whistles his songs. In that case, if he still stands in with the Cominform, they may come to his rescue. Citizens could be ordered to hum Prokofieff.

FEWER HIGHWAY DEATHS

Cheering and at the same time surprising news comes out of a meeting of President Truman's Highway Safety Conference. Delegates report that in the last three years a nationwide effort has reduced the rate of traffic deaths by 41 per cent. This year's death rate, 7.1 for each 100,000,000 miles traveled, is stated to be the lowest in motoring history. The lives saved by the reduction are estimated at 16,000.

On the other hand the total annual death toll reflects no such reduction. Obviously much remains to be done. Roads, cars and drivers all need improvement. Of these three the drivers are probably the most important, for they can make up for most of the defects in the other two.

When a baseball club pays $75,000 for a minor league pitcher, as the Cleveland Indians have done for Harold Saltzman of the Portland, Ore., team, it makes good winter talk for the baseball-hungry fans. The amount, however, stirs less comment than it would have a few years ago. In these days of inflated values and deflated money, $75,000 for a player who may or may not make good is hardly worth mentioning.

Prices are coming down on some items. An elephant which last year carried a $4,000 price tag has been reduced to $3,000. That is something he should never forget.

'These Days'

By GEORGE E. SOKOLSKY

THE HALF-CENTURY YEAR — VII

In 1900, no one questioned the ownership of colonies. It was taken for granted that the sun never sets on the Union Jack. France, Holland, Belgium and Portugal possessed lands in various parts of the globe. The Italians tried to build an empire but came into this picture a little late. The fact that Germany also arrived too late was one of the principal causes of World War I and World War II. "Lebensraum," they called it.

The Russians had also built an empire, but it was different from that of the western Europeans; it was a contiguous empire, each piece of it lying close to the other. It was like a snowball rolling in all directions, picking up size and weight as it rolled eastward to a warm-water port on the Pacific, westward into Europe; southward toward the Mediterranean and the Persian Gulf. This vast colonial power included numerous races, peoples, religions and it was held together by police force.

Great Britain's empire was very different. First of all it was scattered over the face of the earth. Secondly, it was so varied in form and organization. Thirdly, it was held together by sea-power and economic facilities centering in London. Finally, much of it remained within the empire neither by force nor necessity but voluntarily.

It was in 1776 that the first notable chunk broke away, namely, the United States of America. By the Durham report on Canada (1838) a device came into being, namely, the dominion formula, by which colonies could be wholly self-governing and yet be tied to the empire. This device eventually included Canada, Australia, New Zealand, and the Union of South Africa which had only recently been brought in after the Boer War. There was India with a variety of governments and arrangements. Then there were a number of crown colonies, protectorates, concessions, settlements and spheres of influence. It was a grand empire, with pomp and ceremony and a wonderful navy and army and a civil service equalled by none.

But 1914, this colonial system, closely tied in with the colonies of France, Holland and Belgium, was in peril. The Prussians, who had come into control of Germany in 1870, were battering the empire for power and trade. German commercial agents were everywhere and a competent body of men they were. The defeat of Germany in World War I did not aid Great Britain. Rather, it implemented Woodrow Wilson's nationalistic doctrine of self-determination.

The British felt the effects of it first in India, where, under the Congress Party and the idealism of Mohandas Gandhi, a nationalistic movement grew into an effectiveness which challenged British power between World War I and World War II and finally dismissed it after World War II. In China, after the 1925 revolution, the British were forced to give up nearly every power they had exacted since the Treaty of Nanking in 1842; they managed only to hold their colony in Hongkong. The Malay peninsula and Burma were rife with Communist propaganda. Egypt was separated but the management of the Suez Canal had been retained. The Arabian kingdoms, so assiduously erected during World War I and nurtured since, were involved in wars with Israel and in intrigues amongst themselves for power.

Only the dominions stand firm in 1950—the self-governing dominions, independent, economically stronger than the empire. Canada, Australia, New Zealand, peopled by immigrants from England (and France in the case of Canada), racially, religiously, culturally remain tied to the British crown. The Union of South Africa at times gave evidence of weakening but, on the eve of 1950, still stands by England. And this is interesting to note: Both Hindustan and Pakistan were more kindly in their attitudes toward Britain at the end of 1949 than had been true since 1918.

Colonialism is not yet dead, the greatest colonizing power in 1950 is Soviet Russia, which has captured Eastern Europe to the Elbe river and the whole of China, thus establishing one of the largest, most heterogenous masses of humanity under one rule. The British Empire is smaller but still strong. Japan and the Philippines are closely associated with the United States. The world is in flux.

(Copyright, 1950, King Features Syndicate, Inc.)

That Body of Yours

By James W. Barton, M.D.

EARLY RISING AFTER OPERATION

Some old physicians shake their heads when they see patients who have undergone surgical operation allowed up on their feet for a few minutes in the afternoon, after a morning operation. Some physicians go as far as to say that as hospitals are overcrowded, getting the surgical patient on his feet and allowing him to go home in a week or ten days is just a "scheme" to make more beds available for waiting patients.

It was in surgical treatment of hernia, rupture, and later removal of appendix, that early rising was first tried; the results have been so satisfactory that some surgeons allow their patients out of bed and out of hospital in half the time formerly allowed, even when the operation is more serious than hernia or simple appendicitis.

In "The Journal of the American Medical Association," Dr. Amos R. Koontz, Johns Hopkins University School of Medicine, Baltimore, states that he is in favor of early rising after operation for hernia. The main argument against early rising is that it puts too much strain on the sutures, but if the suture line will not hold the effort of standing on the feet, the hernia will return or break down anyway. Dr. Koontz points out that straining coming out of anaesthetic and straining in using the bedpan, increases the pressure on the sutures as much as getting on the feet early on the day of operation.

"With early ambulation (walking about the room) the patient does better in every way and there are fewer complications. Healing probably takes place faster for two reasons. Ambulation (1) increases the blood supply to the wound and (2) tends to keep the patient in positive nitrogen balance—keeping a well person in bed causes a daily loss of nitrogen." Nitrogen is absolutely necessary to various body processes and forms the largest part of the air we breathe.

"Early ambulation does not mean that the patient should sit in a chair for hours at a time especially for first few days after operation. The patient should walk around or be lying flat."

Constipation

It has been estimated that there are more persons with constipation than there are without it. For information on this subject send today for Dr. Barton's helpful booklet entitled "Constipation." To obtain it, send 10 cents and a 3-cent stamp, to cover cost of handling and mailing, to The Bell Syndicate, Inc., in care of The Kingston Daily Freeman, Post Office Box 99, Station G, New York 19, N. Y., and ask for your copy.

(Released by The Bell Syndicate, Inc.)

Poor, Little Lonesome Lady!

The Washington Merry-Go-Round

By DREW PEARSON

Washington—As the American people head into a new year the thing they most devoutly wish for is a war-free world. Not even Senator McKellar is going to hurl his usual term of endearment—"liar"—in my direction when I say that.

On the other hand, many people might differ when I say that the pattern of future war can be seen long in advance, and that skillful diplomacy plus an enlightened public opinion can do a great deal to head it off.

This idea was the subject of some debate in the Pearson family recently, and resulted in rehashing some of the things Mrs. P's favorite author had written 15 to 20 years ago warning that World War II was coming.

And if it is correct that the American people above all else would like to make the next half century a warless one, then maybe Mrs. P is right and some of this history is worth reviewing. Because history does repeat.

Naval Lobby

In 1927, for instance, Mr. P, then a young and unsophisticated reporter, covered the Geneva naval conference at which Calvin Coolidge and Frank B. Kellogg were trying to work out a treaty between the big powers to keep the mad race for naval armament on a reasonable basis. At this conference it struck this naive reporter as queer that certain U. S. naval officers were conspiring with William Baldwin Shearer, lobbyist for the big American shipbuilding companies, to defeat the treaty.

A story to that effect, published in the Washington Star, later attracted the attention of the Senate Naval Affairs Committee with the result that this reporter was called before the Senate, and an official investigation substantiated the manner in which Bethlehem Steel, Newport News Shipbuilding & Dry Dock Co. and the New York shipbuilding company were paying $40,000 to upset the peace efforts of the U. S. government.

This was the beginning of a pattern which has been followed since, wherein certain big steel and shipbuilding companies have conducted one of the most powerful lobbies in the nation for a big navy—regardless of need and regardless of the foreign policy of their government.

It was only last fall that this lobby was sat upon once again by Secretary of Defense Johnson and Secretary of the Navy Matthews, and the lesson to be drawn from it is that you can't have U. S. foreign policy dictated by those concerned with profits from the steel business. That's one way wars are made.

Who Was the Liar?

In 1934, Mrs. P's favorite author also disclosed, in a chapter on "The Laboratory of War," how Secretary of State Henry L. Stimson and Secretary of War Patrick J. Hurley had rowed during the Hoover administration over an embargo on arms to South America. This also illustrated how wars are sometimes made.

Stimson, who did more to prevent war than any U. S. statesman in years, urged Congress to pass a law blocking arms sales to the belligerent nations of Bolivia and Paraguay. But Hurley and his army chiefs lobbied secretly in the halls of Congress against passage.

Faced with publication of the facts, Hurley stormed: "Pearson is a cowardly liar." But when called before the Senate Munitions Committee on March 13, 1935, Hurley admitted, under oath and under stiff cross-examination, that he had opposed the arms embargo to South America.

Again you can't have the military secretly lobbying against those charged with the conduct of our foreign policy if we are to prevent war.

British Double-Cross

But it isn't always the military who do the double-crossing. Some of the most vital diplomatic negotiations in recent history have been tragically double-crossed by our supposed good friends, the British.

In 1934-35, this column carried a series of stories tracing step by step how the British were secretly encouraging the Japanese at exactly the same time our State Department was desperately trying to block the Jap invasion of Manchuria. The column also predicted that failure to stop the Japanese in Manchuria would lead to the invasion of all China by the Jap war lords. Three years later this happened.

What the British actually did was to agree officially with the United States that the Japanese Army must be stopped in Manchuria and that the Japanese government must be given the severest condemnation by the League of Nations. But when U. S. Ambassador Cameron Forbes would call at the Japanese Foreign Office with a scorching note of protest, Sir Miles Lampson, British charge d'affaires, though delivering a similar note, would also tip off the Japanese foreign minister that Britain didn't really mean it.

It was during the Manchurian invasion in the tragic 1930's that the seeds of war leading to Pearl Harbor were really planted. Once they had sprouted it was impossible to stop war. And history will show that the British must bear a part of the responsibility for the war which later engulfed the world.

It is not pleasant, of course, to probe old wounds. But it is important, even though painful, for peace cannot be won without profiting by past mistakes, and today it looks as if Britain may be on the verge of another great mistake — namely, undercutting American policy toward Communist China for the sake of a few pounds sterling.

(Ed. Note — Another Pearson column on the diplomatic double-crossing which leads to war will follow soon.)

(Copyright, 1950, The Bell Syndicate, Inc.)

Twenty and Ten Years Ago

Jan. 1, 1930—Frank Mills was re-elected superintendent of public works.

The Common Council met and organized for the year.

Capt. I. Chester Wells of St. Remy, died at Kingston Hospital.

Jan. 2, 1930—The Lone Cedar Inn on the Ulster Park road was destroyed by fire.

Fred Sudheimer was re-elected president of Rapid Hose Company.

Heavy ice halted Hudson river navigation.

Jan. 3, 1930—Boys playing in an abandoned lime quarry off Delaware avenue found a human skeleton.

Michael Grancy was elected foreman of Rescue Hook & Ladder Company.

Jan. 1, 1940—Mayor C. J. Heiselman announced at a Board of Public Works organization meeting that no changes would be made.

The Common Council met to hear the mayor's message and organize for the year.

Jan. 2, 1940—Six enumerators started from central post office to take the federal business and industrial census.

No major holiday accidents were reported in the area.

Jan. 3, 1940—The Common Council voted $20,000 to purchase public works equipment.

The area overnight temperature was 18 degrees.

BARBS

By HAL COCHRAN

Remember when folks used to chew each mouthful of food a certain number of times to aid digestion? Now they do it to get their money's worth.

* * *

The South American custom that requires a man to stand at a distance when addressing his mother-in-law probably was dictated by caution.

* * *

A woman who goes in for heavy cosmetics to make her given age sound plausible is just making up for lost time.

* * *

A petroleum industry spokesman says there will be plenty of fuel oil this winter, but prices may go up. And the heaters won't be the only things to burn.

Ripley's Believe It or Not!

Today in Washington

President Is Praised for Brushing Aside Criticism of Captain Arleigh Burke

By DAVID LAWRENCE

Washington, Jan. 3—President Truman is to be heartily commended for the breadth of view which caused him to brush aside petty criticism of Capt. Arleigh Burke, war hero of the Pacific, and let him receive his much-deserved promotion to rear admiral.

Mr. Truman by his action started a wave of good feeling throughout all the armed services, for, whether an officer is in the army or the air force or the navy, he realizes that "pull" at the top could be disruptive of morale if allowed to direct the course of promotions and advancement.

The exact circumstances under which the recommendations of the navy selection board, which originally included the name of Captain Burke, were tampered with before they were sent to the president may never be known. The point is academic now. What is important is that the effort to punish Captain Burke for alleged participation in the preparation of the navy's testimony before a congressional committee has failed and that Mr. Truman, by his vision and understanding, has spared the nation a serious squabble in Congress.

It is a sad commentary on the widespread misrepresentation which has emanated from Washington in recent months that some press dispatches actually accused Captain Burke of being against unification and as having participated in some kind of revolt against authority because he did what he was ordered to do by his superior officer, the chief of naval operations.

The facts about what "Operation 23" really did in collating data for presentation by naval officers will come out in due time, and it will be revealed that what "Op 23" did is still being done and properly so in both the air force and the army.

The real trouble is that many people, inside and outside of Washington, have not read the unification law passed last summer and they mistakenly label every honest difference of opinion on questions of strategy or the value of weapons or even on the size of appropriations as an attitude against unification. The law is worth reading, for it specifically warns against merging the services or trying to weaken them under the guise of changing their functions by transfers or rearrangement of units.

The law provides for the authoritative coordination of the three armed services and their integration into an efficient team of land, sea and air forces but not to establish a single chief of staff over the armed services, nor an armed forces general staff," and it also explicitly orders the secretary of defense "to merge" the three armed services.

The law also specifically relates that the combatant functions assigned to persons in the military services shall not be transferred, reassigned, abolished or consolidated.

The law furthermore says: "The secretary of defense may not direct the use and expenditure of the funds of the department on a basis not in accord with the budgets submitted by certain of the paragraphs prohibiting transfer, reassignment, abolition or consolidation.

Finally the law says:

"No provision of this act shall be so construed as to prevent a secretary of a military department or a member of the military chiefs of staff from presenting to the Congress on his own initiative, after full consultation with the secretary of defense, any recommendation relating to the department of defense that he may deem proper."

The chief of naval operations, Admiral Denfeld, ordered his bureau, known as Op-23, to prepare the necessary data and information for Congress on the progress of the law. But this material was removed by the navy from his viewpoint to Congress and Captain Burke, who had been assigned to duty in the Congress, his superiors was singled out for punishment by the Pentagon oligarchy who are perhaps the real "rebels" against the unification law. He has been saved by the timely intervention of President Truman.

(Reproduction rights reserved)

AS PEGLER SEES IT

By WESTBROOK PEGLER

New York, Jan. 1—Now at last comes a decision of the U. S. Tax Court, holding that the late, historic Frank Nitto, better, and worse, known as Nitti, shook down the magnates of the glamorous make-believe world of Hollywood, but was entitled to his illicit gain and, therefore, should have reported same as income and paid thereon a tax. It was a crime in one Federal Court to extort the money, but in the other, it became the hoodlum's legal property.

Nitton was one of Al Capone's men in the heyday of the prohibition underworld, a little crook of harsh renown, accused informally and oft of infamies multiple and various. He shot himself on March 19, 1943 the day after he and others were indicted in New York for violating the anti-racketeering law. The rest went to prison. Thence politicians of the Truman adherence got them paroled two years ago, thereby raising a scent so noisome that, on second thought, the Department of Justice put them back.

The Nitto case is historic not only as a feat of bureaucratic casuistry but as an idealized example of dirty unionism in the American Federation of Labor.

When prohibition ended, the Capone mob took over two internationals of the A. F. of L. with the knowing submission, if not the formal consent, of the executive council, the cabinet, so to speak, of William Green, president. These were the International Alliance of Theatrical Stage Electricians and Moving Picture Employees, otherwise called the Movie Union, and the Building Service Employees' Union. No thanks to Green nor to Joseph Padway, the general counsel of the A. F. of L., the boss criminals of both rackets were sent to prison.

The two chief bosses of the Movie Union racket were George Browne a drunken lunatic and Willie Bioff, an oldtime brothel keeper, both of Chicago.

After careful investigation between New York and Hollywood and prolonged hearings, the crooked Illinois officials were dragged back from California and locked up in the Chicago lockup well, but with a private cell and a tub of iced beer renewed every day, to serve six to ten years on conviction of running a house of prostitution. The investigation continued against the officials of the A. F. of L. and Bioff were convicted in Federal Court and sent up.

After Nitto failed to pay Internal Revenue claimed on his share of the Hollywood shakedown, James A. Cirafici, of Chicago, attorney for Nitto's widow, contended that money obtained by extortion is neither taxable nor deductible on the ground that title does not pass to the extortioners but remains in the victim. The decision discriminates against honest men in favor of rogues, since honest earnings in favor of Nitti but a precedent seemed to apply to that part of Nitto's income which was got by extortion. The government claimed and now has about $441,000 in defaulted income penalties, limited however to the assets available.

Among the issues was whether Nitto obtained and reported taxable income from joint undertakings which substantial sums were received from the moving picture industry.

"Nitto," said the court, was one of an underworld gang around Chicago. He became acquainted with George Browne, business manager of Local No. 2 of the I.A.T.S.E. He also became

(Continued on Page 5, Col. 1)

Questions-Answers

Q—Is wire-tapping in the United States legal under federal law?

A—No. It is illegal under the Federal Communications Act of 1934.

* * *

Q—How many popular votes did the Prohibition candidate receive in the last presidential election?

A—Claude Watson, the Prohibition candidate for president in 1948, received 95,075 popular votes.

* * *

Q—Where did the ringing of the curfew originate?

A—The word is derived from the French couvre-feu, to cover fire. The ringing of the curfew originated in England under William the Conqueror who required all houses to be shut, and lights and fires to be put out, at the ringing of a bell each night.

* * *

Q—Does the Forest Service rent sites on the national forests for summer homes?

A—Sites for summer homes may be rented from the Forest Service on most national forests. Information regarding available summer-home tracts may be had from the forest supervisor of the national forest concerned.

* * *

Q—Is the original charter granted to William Penn still in existence?

A—The original charter of Charles II to William Penn is in the archives of the Pennsylvania State Museum at Harrisburg, Pa.

So They Say...

I believe the President should use the Taft-Hartley Act. I don't believe he should use it except in case of an emergency where the public health and welfare of the people are affected.
—Sen. Robert Taft (R-Ohio)

* * *

I found evidence of a lack of faith in the soundness of our economy and our way of life.
—Commerce Secretary Sawyer after surveying the nation's business.

* * *

The State Department can expect to determine a course of action in the Far East and then come to Congress expecting us to sign on the dotted line. We want to be told what's going on and have a part in the decision.
—Sen. H. Alexander Smith, R-New Jersey.

* * *

There is no antidote to inflation equal to the development of budget surpluses and the reduction of surplus to reduce debt.
—Chairman Thomas B. McCabe, Federal Reserve Board.

* * *

The press, the public and body has been wonderful. It has been a real pleasure to cooperate with them. I spite of Mrs. Barkley, does not want Vice President Barkley on a honeymoon.

"Aa" is the name of a lake in Sweden.

As Pegler Sees It

[illegible] with William Bioff [illegible] with Browne under [illegible] 1934 to exact money [illegible] picture distributors [illegible] in return for [illegible] to maintain the [illegible] to the number of [illegible] necessary and as to [illegible] of the local [illegible] of Browne and [illegible] to the attention of [illegible] who was an associate of Nitto in various operations [illegible] Browne and Bioff agreed [illegible] and his group that [illegible] would certainly carry out on a [illegible] a program of securing [illegible] members of the motion [illegible] industry Nitto and his [illegible] to bring their [illegible] to bear to secure the [illegible] of Browne as national [illegible] of the I A T S E in the [illegible] Browne was succeeded and remained in office until [illegible]

[illegible] Padway counsel [illegible] monumental union [illegible] F D Roosevelt's pers[illegible] to [illegible] criminal claims [illegible] labor union fakers [illegible] was right in there [illegible] with marked Bioff [illegible] his shilling from [illegible] At the Louisville convention [illegible] Padway besought [illegible] to help him in that sordid [illegible] many years

[illegible] Browne up [illegible] Bioff his personal representative [illegible] and Nitto's group designated [illegible] to oversee the various [illegible]

Browne and Bioff and sometimes Circella would approach the top executives of the motion picture exhibitions and producers and exact money in return for which they sought to insure that the numbers of employes would not be increased and that strikes would not be called The funds were generally paid to Browne, Bioff and Circella in a somewhat secretive manner

"During the years 1935 to 1940 over $1,000,000 were received. Nitto did not report any of this income He kept no books and maintained no bank account

'The monies were exacted from the payers with their full knowledge as to Browne's and Bioff's activities and assurances No effort was made to secure the assistance of law enforcement authorities

"Petitioner urges that such proceeds did not represent taxable income under the doctrine of commissioner vs. Wilcox holding that embezzled funds are not taxable income," it said "In that case the funds were misappropriated without the knowledge or permission of the owner The Wilcox case does not stand for the proposition that all funds fraudulently or illegally acquired are non-taxable Although the payers may have had the right to recover the funds, at least until such time, imposition of an income tax on the payees would not be improper The payers knowingly and willingly paid and, in a sense, lent encouragement and participated with full knowledge of the facts in the activities of Browne and Bioff and the Nitto group. We fail to see how the doctrine of the Wilcox case can apply '

In plainer words, this was a cozy congenial group of New Dealers doing business in characteristic fashion. The Hollywood esthetes were whooping up the birthday balls and the March of Dimes and tossing contributions to the Democratic National Committee Joe Schenck "loaned' $50 000 to Jimmy Roosevelt which may have been paid back in violation of the family custom of "settling" debts at one cent or two cents on the dollar Browne, Bioff, Padway and Bill Green were guardians of 'labor's gains.' The only sucker was that durable redoubtable robot, the common man, whose pay was nicked for 10 per cent for years by Browne, Bioff Circella and Nitto, in addition to other impositions, not a dime of which he ever got back

(Copyright, 1950, King Features Syndicate, Inc)

Advertisement

STOMACH GAS

Can Rob You of Sleep

Many people have attacks of stomach gas so bad they can't lie down to sleep Sometimes they have to prop themselves up in bed with pillows so they can breathe!

For now INNER-AID is helping such victims of stomach gas by the HUNDREDS right here in Kingston

INNER-AID is a new formula taken before meals thus it works with your food so that you can digest your meals without gas so you get the fullest good out of everything you eat Besides relieving gas INNER-AID also gives the bowels a great cleansing It flushes out impurities that cause bad skin foul breath coated tongue and worn out feeling Miserable people soon feel different and love it so don't go on suffering! Get INNER-AID at any good Drug Store

FOR COUGHS DUE TO COLDS

FATHER JOHN'S MEDICINE

RELIEVES Because of its soothing effect on the throat.

No Dangerous Drugs

Pitching Horseshoes

By BILLY ROSE

'Twas the Night Before Christmas

Last week, at a Martini and mistletoe party, I ran into a girl I hadn't seen since '45 when she prettied up the chorus line of 'Seven Lively Arts,' the big bust-in-my-nose revue I produced that season

'How goes it?" I said.

"No complaints," said the girl "I'm married to that good-looking fella over by the canapes—the one with the football shoulders"

'Funny," I said "I thought you were hitched to a much older man"

'I was," said the chorine "This is my second husband

"What was wrong with Number One?"

'Nothing," said the girl "except I've always been in love with Number Two"

"Why didn't you marry him in the first place?"

"He never asked me"

"Maybe you played hard to get'

'Not so's you could notice it," said the girl "I tried my darnedest for over a year but I could never pin him down He had what you'd call a mama complex, and when his old lady said she didn't want a chorus girl in the family, that was that"

"So you married the older man to get hunk"

"That's about it And the first year of our marriage, I thought it was for keeps. He was kind to me, and though he wasn't exactly Clark Gable made up for it in a lot of other ways You know—security, clothes and that sort of thing"

'Why did you leave him?"

"Couldn't help myself," said the chorine "One day I happened to meet Football Shoulders on Fifth avenue and we dropped into the St Regis for a cocktail And the minute I looked into his baby blues again I realized there was no point in kidding myself But when I started talking about getting a divorce, he went into his old song and dance Sure, he loved me, but he wasn't making too much salary, and he didn't know how his mother would take it, and more of the same hooey

'This time, however, instead of walking out on him I played it smart I told him he ought to go and see a psychiatrist—that once and for all he ought to find out what was really bothering him

"Well, it worked Inside of six months the brain doctor I sent him to had untangled whatever it was that was ailing him, and the day after my divorce came through we got married"

"That psychiatrist must be quite a guy," I said "Where's his office, in case I ever get skull trouble?"

'I'll write it down for you,' said the chorine "and if you see him, be sure to mention my name"

"Will do," I said.

"You see," she went on, "he's the fellow I was married to first, and I want him to know I have his interests at heart"

(Copyright, 1950, by Billy Rose)
(Distributed by
The Bell Syndicate, Inc)

Paper Mill Worker Held for Murder Of His Stepfather

Saratoga Springs, N Y, Jan 3 (AP)—A 23-year-old paper mill worker is charged with first degree murder in the New Year's Day slaying of his stepfather, who was shot as he worked amid the roaring machinery of the mill

District Attorney Carleton King said Frederick E Pomeroy had admitted in a statement that he climbed a catwalk high above the machinery to aim his 30-30 rifle at his stepfather, Albert La Lauricella, 41 Lauricella, wounded in the side, died later in a Troy hospital

King said Pomeroy and his stepfather had quarreled over drinking about 1 a m, when the younger man went to the West Virginia Pulp and Paper Co plant near Mechanicville to leave word he would not report for work on the day shift

The district attorney said Lauricella told his stepson, who is married and the father of three small children, to go home and "sober up" There was a scuffle during the argument, King said

Pomeroy then drove to his home at Schaghticoke, about a six-mile trip, obtained a rifle and returned to the mill, the district attorney alleged

The shooting occurred in the plant's chip house, where logs are shredded for pulp

Pomeroy was arrested at the plant Arraigned before City Judge Stanley Van Rensselaer here, he waived examination and was ordered held for the grand jury, which convenes next Monday.

The fastest meteorites travel at speeds of 180 000 miles per hour

Barry Succeeds Oldham as Bishop

Albany, N Y, Jan 3 (AP)—The Rt Rev Frederick L. Barry has succeeded the Rt. Rev G Ashton Oldham as bishop of the Episcopal diocese of Albany tomorrow

Bishop Oldham announced his retirement at the church's general convention in San Francisco last October. He had reached the mandatory retirement age of 72

Bishop Barry has been bishop coadjutor of the Albany diocese since 1945. His elevation was automatic.

He will be enthroned formally as the diocese's fourth bishop at ceremonies in All Saints Cathedral here January 25

The Albany diocese includes 45,000 Episcopalians. It extends north to the Canadian border, west to Rion, east to the Massachusetts and Vermont borders and south to the city of Hudson.

Bishop Barry is a native of Brooklyn and a graduate of St. Stephen's College and the General Theological Seminary. He was ordained to the priesthood in 1925, and has served churches in Brooklyn, Hollis L I, Bridgeport, Conn, and Evanston, Ill.

The U S Bureau of Reclamation estimates 16,840 000 more acres could be irrigated in western states

Pay Raises Slower

Chicago (AP)—There has been a slowdown in pay raises for people on city payrolls The International City Managers Association and the Civil Service Assembly made a study of pay rates in 100 cities, and reported, 'Fewer cities gave pay raises during the first six months of 1949 than during similar periods in 1947 and 1948 Forty per cent of the 100 reporting cities raised pay rates during the first half of 1949 compared with 47 and 61 per cent for the first half of 1947 and 1948 respectively '

Should Write Headlines

Torrance, Calif (AP)—How to abbreviate names like Paseo de la Estrella, Calle de Anda Lucia or Via Monte D'Oro? That's the problem facing city manager George Stevens who plans to install street signs in the suburbs Stevens figures the signs should be no more than two feet long with letters at least six inches high and proportionately wide That only leaves room for 12 to 15 letters

California with a total land area of 156,800 square miles, is the second largest state in the Union

It happens EVERY DAY!

Remember—A "MUTUAL" SAVINGS BANK!

1 *It's a bank.*
2 *It's for savings.*
3 *It's mutual no stockholders All net earnings are distributed to depositors, or added to the surplus fund for their protection.*

Burglars and sneak thieves are a daily menace to your money when you leave it at home. Experienced crooks know where you're most likely to hide your savings.

Play *safe*. Put your funds in this mutual savings bank, where there's no question of safety...and where your money draws interest-dividends. Open your account *now*.

ULSTER COUNTY SAVINGS INSTITUTION

280 WALL STREET • KINGSTON, N. Y.

Member Federal Deposit Insurance Corp.

BANK OPEN MONDAY THROUGH FRIDAY FROM 9:30 A. M. TO 3 P. M. FRIDAY EVENING FROM 6:45 to 8 P. M. CLOSED SATURDAY

"As long as you're saving, you're getting ahead"

PENNEY'S JANUARY WHITE GOODS

MORE for your money!

Here it is . . . sheets, blankets, fabrics, towels . . . everything you expect in a White Goods event . . . and one big "PLUS"—nosediving prices that buy you more for your money!

LOWEST PRICE IN YEARS!

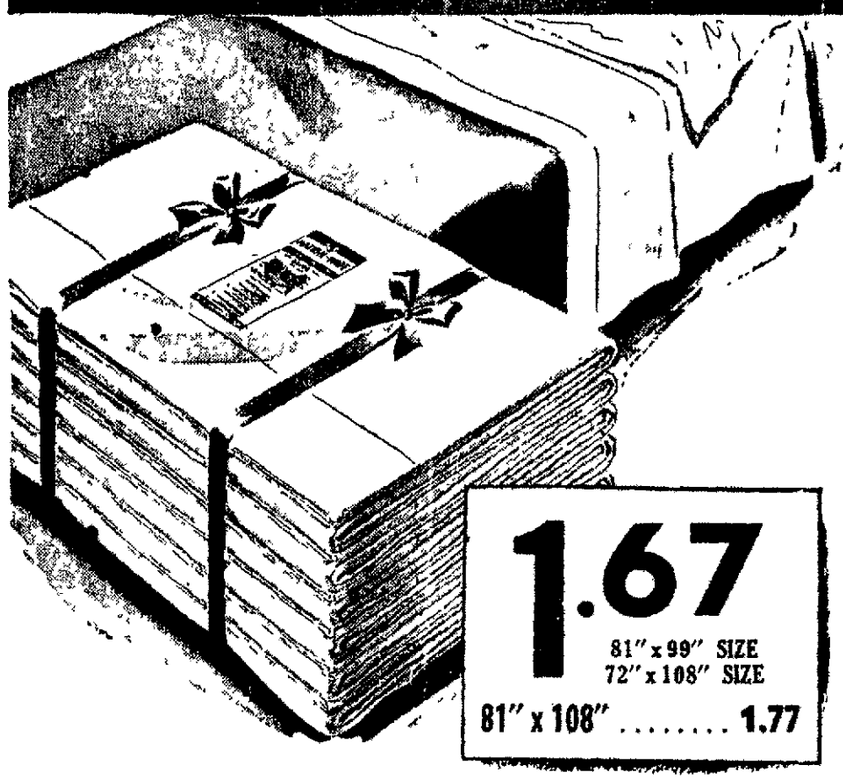

1.67 81" x 99" SIZE 72" x 108" SIZE

81" x 108" 1.77

54" x 54" Plastic **TABLE COVERS** 79c ea.

54" x 72" size . . . 98c

54" x 76" Quilted **MATTRESS PADS** Full Size 2.98

TWIN SIZE 2.79

27" White Soft **FLANNELETTE** 19c yd.

Cash and Carry Price!

SANITIZED* **BED PILLOWS** 2.98 ea.

*Treated Against Odors Mildew, Germ Growth'

EXTRA HEAVY **MATCHING TOWEL SETS**

22" x 44" bath towel 63c

16" x 28" face towel 37c

12" x 12" wash cloth 2 for 29c

Big, body-wrapping size, thicker loops, heavier quality to give long service! New "decorator" colors! Big value at this special January price!

Nation-Wide* Sheets.

Down, way down . . . for Penney's January White Goods event . . . go prices on famous Nation-Wide sheets! Up, way up stays Penney's quality and workmanship! Same long-wearing service quality muslins, bleached snowy-white and finished with a cool, soft-to-the touch texture. No doubt about the "wear" . . . these are Nation-Wides! Now's the time to buy sheets and cases . an armload of them . . . and save more money! Compare quality for quality, sheet for sheet—you're sure to say **Penney's Cash and Carry prices are hard to beat!**

NATION-WIDE PILLOW CASES, 42" x 36" - - - - - - - - - - - - - - - - 37c

*Reg. U. S. Pat. Off.

JANUARY WHITE GOODS FEATURE!

36" ROUGH TONE CRETONNE Printed Diamond Weave! yard 63c

48" TEXTURED CRETONNE Heavy Dobby Weave! yard 1.00

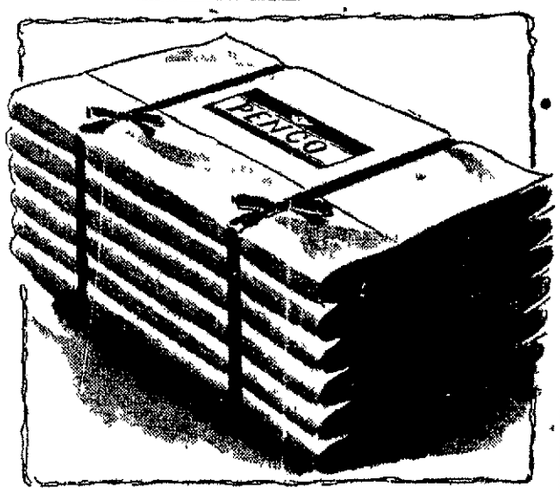

Price Slash! Penco* Sheets

81" x 108" . 2.17 72" x 108" . . 1.97

81" x 99" . . 1.97 42" x 36" cases 43c

Penco*—the top favorite of millions—now with new price tags, lower, much lower, than for many years! Prices are down but quality stays up! A luxury sheet at a bread-and-butter price! A thrifty, thrifty buy! Stock up on Pencos today!

SAVE ON SHEETING, TUBING

NATIONWIDE* Quality Muslin
Unbleached, 72" wide 59c
Unbleached, 81" wide 65c
Bleached, 72" wide 65c
Bleached, 81" wide 69c
36" bleached tubing 39c
42" bleached tubing 42c
PENCO* Finest Muslin
Unbleached, 72" wide 67c
Unbleached, 81" wide 77c

RONDO* COTTON DRESS PRINTS

• Washable
• Low Price
• Prints and Plains

39c yd.

SILVERMOON PRINTS . . yd. 69c SANFORIZED'

GINGHAM PLAIDS . . . . . yd. 69c SANFORIZED!

BROADCLOTH PRINTS . yd. 49c SANFORIZED!

CHENILLE SPREADS

Floral Design 4.98

90" x 105" size — 72" x 105"

WOVEN COTTON **COLONIAL SPREADS**

• "Fashion Manor"
• 90" x 112"
• 76" x 112"

4.98

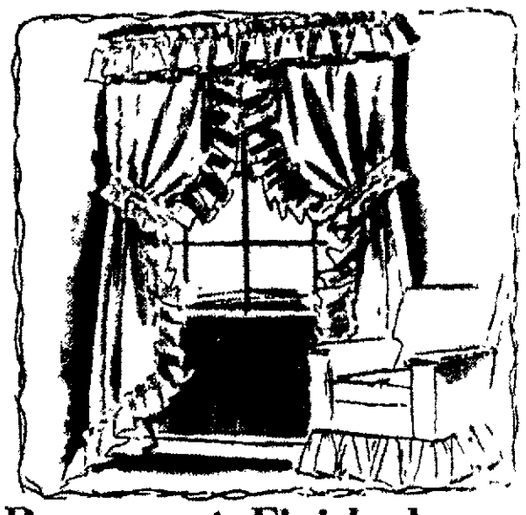

Permanent Finished Ruffled Organdies

PENNEY'S IS FAMOUS FOR QUALITY CURTAINS! 3.44 pr. 82" x 90"

Crispy-sheer organdy with ruffles (look! eight inches wide!) that stand out like a ballet skirt! Comes in snowy white and the new-looking pastel colors everybody's talking about! At this special January White Goods price, you save and save! Buy today!

JUMBO PRISCILLAS 160" wide pair 6.88

RAYON MARQUISETTE PAIRS

• Washable
• 84" x 81" size

LOW PENNEY PRICE! 1.76 pr.

PENNEY'S THE STORE THAT THRIFT BUILT

OFFICE CAT

(Trade Mark Reg.)

By Junius

To the New Year

Another year in the past has fled,
Another page in the book is turned;
But what of the days that lie ahead
No mortal vision has yet discerned.
With possibilities are they rife,
For good or evil, pain or joy,
All potent factors in human life
To man or woman, girl or boy.
The years of the past have known of pain
And much of death and human sorrow,
Yet may we not, amid all, gain
Some brighter prospect for tomorrow?
When war no longer shall prevail
And men their useful trades pursue,
A reign of peace that all shall hail
With joy, as life begins anew.

A man about to be electrocuted telephoned his lawyer from the death chamber:

Condemned Man — They are about to put me in the electric chair. You are my lawyer—what do I do now?

Lawyer (after thinking a moment)—Don't sit down.

The well-known process of making wool out of milk must make the cows feel sort of sheepish.—Exchange.

Young Housewife (complaining to her grocer)—These eggs are very small.

Grocer—They are straight from the farm this morning, madam.

Young Housewife (persisting)—That's the trouble with these farmers. They are so anxious to get their eggs sold they take them off the nest too soon.

With Sound Effects

To me raw oysters are a treat,
Also a problem;
I find them difficult to eat
Unless I goblem.
—S. Omar Barker.

Teacher — Why did you spell pneumatic "neumatic?"

Pupil—The "k" on my typewriter isn't working.

Good to see that increasing attention is being given to curtailment of the drug traffic, one thing which more than anything else can destroy the soul as well as the body.

Father—Well, Junior, what did you learn at school today?

Junior (proudly)—I learned to say 'yes, sir' and 'no, sir' and 'yes, ma'am' and 'no, ma'am!'

Father—You did?

Junior—Yeah.

A teen-age girl, finding herself seated next to an elderly scientist at lunch at a resort hotel, turned to him brightly and asked:

Girl—What do you do in life?

Scientist—I study astronomy.

Girl—You do? I finished astronomy last year.—This Week.

School Visitor—What's the matter, my boy?

Pupil—Palpitation and insomnia.

School Visitor—But you can't be suffering from these things?

Pupil—It isn't suffering, sir. Its spelling.

A Kentucky colonel always closed his eyes when he took a drink. When questioned concerning this habit he readily explained:

Kentucky Colonel—The sight of good liquor, suh, always makes my mouth water, suh, and I do not like to dilute my drink, suh.

THEY'LL DO IT EVERY TIME

(Registered U. S. Patent Office) By Jimmy Hatlo

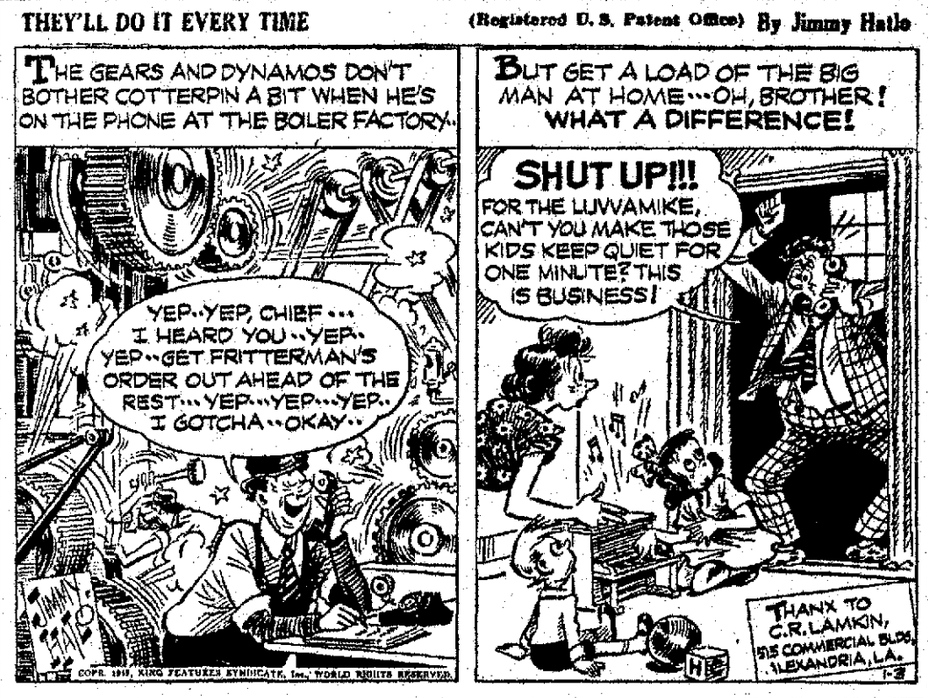

FUNNY BUSINESS

By Hershberger

"My mind wasn't clear when I did this one so I just called it 'Tax Muddle'!"

CARNIVAL

By DICK TURNER

"Boy, is arithmetic ever getting tiresome! We started on the dismal system today!"

SIDE GLANCES

By GAILBRAITH

"Ever notice how a dog enjoys his bones even if they're no better than the bones the people give the dog next door?"

OUT OUR WAY

By J. R. WILLIAMS

OUR BOARDING HOUSE - - - with - - - MAJOR HOOPLE

FRECKLES AND HIS FRIENDS

OPEN SPACES

By MERRILL BLOSSER

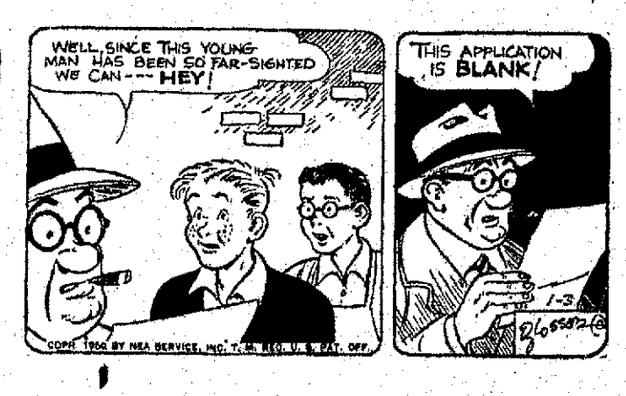

DONALD DUCK

SALES RESISTANCE.

(Registered U. S. Patent Office) By Walt Disney

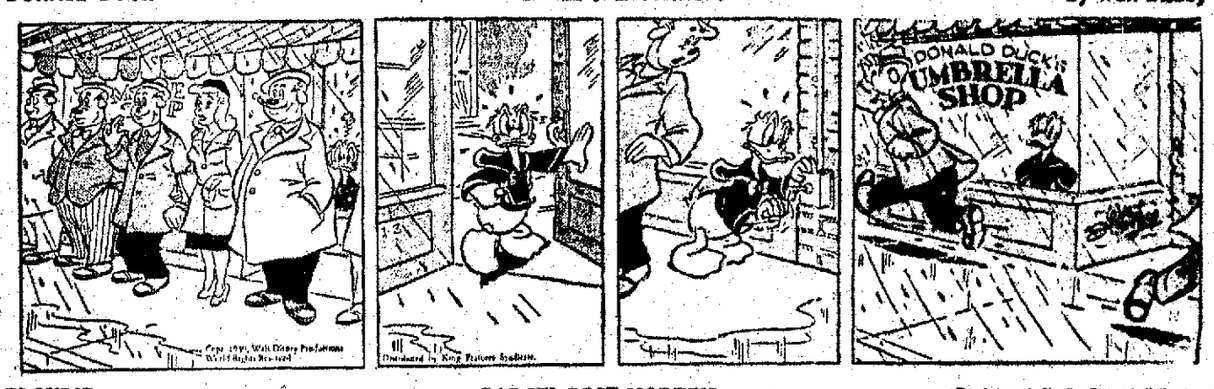

BLONDIE

PARCEL POST-MORTEM.

(Registered U. S. Patent Office) By CHICK YOUNG

BUGS BUNNY

THAT'S GETTING ACTION

HENRY

By Carl Anderson

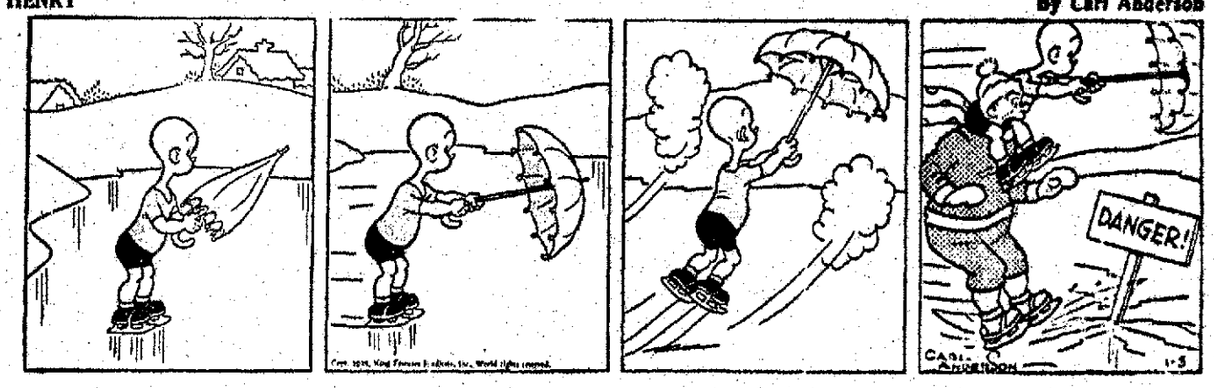

LI'L ABNER

BLASTINGS ON YOU, LITTLE MAN—

By Al Capp

CAPTAIN EASY

STARTING THE JOB

By LESLIE TURNER

BOOTS AND HER BUDDIES

PLOT THICKENS

By EDGAR MARTIN

ALLEY OOP

OFF GUARD

By V. T. HAMLIN

New Year's Fish Story

By FRANK TRIPP

It is New Year's and the truth should be in all men. I have found Byron Housel reliable in all other matters. I'll let you judge how he rates on fish. Here's his story:

The wife of one of my friends called me shortly before last Christmas and arranged for me to help her select fishing tackle for her husband. He had never fished in his life but the doctor ordered him to get air and sunshine.

I picked out a good outfit and he fished religiously all Spring and half the Summer, but never caught anything. Finally one night he said, "Funny I never caught anything with that kit you selected; invite me to go with you and show me how you do it." Like a sucker I did.

We unloaded my car at the dock and filled the outboard motor. He helped me and there's where I made my first mistake. Then we started out. We were fishing for small mouth bass with crabs.

I got right over the ledge and said, "Drop the anchor." He heaved it out with a splash that would scare every fish within a mile. However, within ten minutes I caught a two-pound bass. Shortly after he caught a slim one, which was about one and a half pounds.

* * *

IT WAS THE FIRST FISH he had caught since he was a kid. He goes crazy and starts ribbing me, "Your pole finally came through." He is getting cockier by the minute. Then he says, "I think my bass is fully as big as yours." He put my bass on the middle seat of the boat and reaches for his bass to compare the two. My bass sees the lake, gives a big flop, and goes overboard. I said "Now for sure your bass is the biggest."

Well anyway, no more bites for awhile so I said, "Let's move." He pulled up the anchor, got it above the water, shook it a little, and dropped it from about six feet in the air. It pretty near went through the bottom of the boat. I said, "Holy Moses, can you swim?" He said "I'm sorry, I'm not used to boats." I let it pass.

We went up about two miles to another spot, and he anchored pretty good. He didn't scare them for over half a mile that time. We were fishing away, no bites, and I'm busy protecting myself.

I watched him out of the corner of my eye for he had just put a sinker about as big as an egg on his line and was heaving it all over the lake. I told him that you don't do it that way when you fish for small mouth. He said, "With a heavy weight you can swing it farther, and besides, a fellow who caught a big one in Black Creek always did that."

* * *

I MADE UP MY MIND that I wouldn't take any more chances on getting brained so I said, "They ain't biting, let's move. I know a good spot where they always bite. Give me the gas can, the outboard is pretty near empty." He said, "The gas can, why I put it back in the car." I said, "Do you mean to say that you put the gas back in the car trunk?"

He said, "Sure, I thought the motor would run all day with all the gas that you put in."

I said, "You so-and-so, you will row all the way back for that." Luck was with us, however; we met a minister that I knew and he gave us some gas. Meeting him also calmed down my evil thoughts and language.

Well, we anchored at another spot on the way back. No luck. I said, "Pull up the anchor, let's go." He is pulling up and leaning over. Big splash. "Holy gosh," says my pal, "the keys dropped out of my pocket." "Too bad," I says. Pretty soon he found his keys in his pocket. "It must have been a big fish that splashed back there," said my pal.

* * *

BUT WHEN WE ANCHOR again, he can't find his pole. He was the kind of fisherman that when he pulled in the anchor, the rope was all over the boat. When his Christmas pole went over with the rope and he had found his keys he thought it was just another big fish splashing.

I said, "Let's go pal. You lost your beautiful pole, and practically knocked all the slats out of my boat. You nearly brained me with that egg sinker and threw away my bass. And you thought that boats run on nothing."

But this wasn't all. He was watching the sunset by then, trying to soak up some of the sunshine that the doctor ordered. I didn't pay much attention to him at the time.

On the way back I noticed that the motor was logy. We got back to the dock. I can't land; start going around in circles. He had forgotten to pull up the anchor and I am hooked on a sandbar.

He plays golf now to get sunshine and I am very happy.

(Copyright, 1950, General Features Corp.)

Worth Cackling About

Wilmington, Calif. (AP) — Ever since Mrs. William Shanks' little red hen laid a double-yolk egg at the age of four months, it's maintained a record worth cackling about. The New Hampshire Red followed up with a series of two-yolkers and even a few triples. And now, on the basis of its latest efforts, Mrs. Shanks feels she owns a real hen of distinction. She says her chicken laid an egg weighing just one ounce less than half a pound. It had four yolks, measured 7⅝ inches around the center and 9⅝ inches lengthwise.

The beaver sometimes attains a weight of 60 pounds.

PREVICOL

Letters to the Editor

Letters to The Editor must bear the name of the writer. Communications must be free of libel and personal attacks upon individuals as such. Only original communications addressed to The Freeman will be printed.

December 31, 1949

Editor, The Freeman:

As chairman of the Christmas Cheer Committee, I wish to express my sincere thanks to The Freeman and to all the people of Kingston who so generously contributed money, time and gifts for the children of our city.

Thank you and a happy 1950.

HELENA CLEARWATER
Chairman

THE TAXPAYERS LEAGUE

Dec. 31, 1949

Editor, The Freeman:

We find that the headlines of The Kingston Daily Freeman of Dec. 29th, 1949 have caused considerable discussion and controversy and we hope that you will publish this letter to clarify the position of the Kingston Taxpayers League on the points involved.

We first wish to call attention to the difference between "Taxpayers" and "The Taxpayers League." The Taxpayers League is an organization formed for the purpose of promoting and encouraging efficiency and economy in government. Members of the Taxpayers League are all taxpayers but all taxpayers are not members of the league.

The headlines read "Taxpayers would curtail police, firemen, do away with parks, band concerts." The Kingston Taxpayers League does not recommend "curtailing" the essential protection and services of the police and fire departments. If these, or any other city departments are operating at peak tax dollar effectiveness, the league will be quick with its praise, and certainly not ask that the personnel of an efficient department be cut.

We do believe, and the records prove, that Kingston has a very low crime rate and a very high rate for fire fighting efficiency. The population of Kingston has not increased appreciably and there is no good reason to expand the fire and police forces.

It has been claimed that Kingston has more parks than any other city of its size in the United States. This may or may not be true. We do claim that Kingston has a surplus of parks, some of which are very little used and an expense out of all proportion to the benefits derived.

We suggest that one or two of these little used parks could be sold, put back on the tax rolls and thereby cut expense and increase city income.

The expense of band concerts was a comparatively small item but with radios in every home and the concerts poorly attended we suggest that this is an expense that could be eliminated.

As times change there are certain services which must be expanded and others that can be reduced or eliminated.

The Kingston Taxpayers League asks that the Mayor and Common Council keep this in mind and reduce or eliminate expenses whenever possible.

Taxation is an ever increasing burden upon all of us and it is the purpose of our organization to encourage efficiency and economy in government and if necessary, to point out wasteful and extravagant practices.

Yours truly
Kingston Taxpayers League
E. K. LEFREN
Chairman:
Budget Committee

Holy Name to Hold Annual Communion

St. Mary's Holy Name Society will hold its annual Communion and breakfast next Sunday, January 8.

The society will receive Holy Communion at the 8 o'clock Mass and breakfast will be served immediately following the Mass at St. Mary's Hall.

Included among the speakers will be County Judge John M. Cashin, the Rev. Francis X. Oberle, Prefect of Studies at Mt. St. Alphonsus, and the Rt. Rev. Msgr. M. J. Drury.

The final date for reservations will be Thursday of this week and the committee will hold a meeting at 7:30 o'clock Thursday evening at St. Mary's Hall.

Fly Damage

A horse in California switched its tail at a fly and hit a hot wire. The horse was killed, its tail caught fire, and the flames spread over 55 acres of timber. Fate of the fly is unknown.

Oddity

The sun burns your eyes if you look at it, and yet, between the sun and our earth are 93,000,000 miles of air with a temperature close to 459 degrees below zero.

Salada Praises Newspaper Ads

"Again in 1950, this time for the 59th consecutive year, newspaper advertising will be the backbone of our advertising program," said Edgar B. Pinto, vice president of the Salada Tea Company, as he addressed the annual sales convention of that organization held Thursday at the Governor Clinton Hotel in New York city. "Not only that, we are going to expand our newspaper advertising substantially in 1950," continued Mr. Pinto.

"Originally organized in 1892, the Salada Tea Company has grown steadily during the intervening years until today Salada is the largest selling brand of tea and tea-bags in North America," Mr. Pinto went on to say. "During the past year our company has broken all previous sales records, and 1949 marks the greatest sales year in our entire history."

"Credit for the outstanding growth of our business to its present enviable position must, of course, be attributed to a combination of many circumstances," Mr. Pinto pointed out, "and most important among them is our strict determination to maintain a high standard of quality in our product. From the standpoint of advertising, however, newspaper advertising, which has been used consistently day in and day out, week after week, year after year, through good times and bad, must be given the lion's share of the credit for the growth of our business."

Mr. Pinto added, "From time to time we have run test campaigns in practically all major advertising media, but the results of each such test have served only to convince us still further that newspaper advertising seems to work best for us. In no small measure they may be due to the fact that everybody is interested in the news, and the only place one can find all the news and read it at his convenience is in the newspapers. In addition," Mr. Pinto said, "newspaper coverage is so complete that it reaches into the smallest towns and hamlets, and it would be difficult to find a place that is beyond the influence of newspapers."

First Mule

George Washington bred the first mule in America. The King of Spain presented him with the first jack ever brought to this continent.

ACHES! PAINS!
MUSCULAR STIFFNESS!
B-R Liniment 50c-95c
Bengartz Pharmacy
338 BROADWAY

FORD TRACTOR DEARBORN IMPLEMENTS

ANNOUNCING

A New Name for an Established Agency

the former

Mid-Hudson Farm & Garden Equipment Co., of Highland, New York

is now

FRANKLYN FARM EQUIPMENT CO.

9W Traffic Circle
Highland, N. Y.

SAME:
Location
Telephone Highland 5311
Efficient Staff
High Quality Lines

Central Hudson Gets Permission To Build Natural Gas Pipe Line

WASHINGTON—(AP)— Central Hudson Gas and Electric Corp., Poughkeepsie, was authorized yesterday to build a 40-mile pipe line at an estimated cost of $1,700,000.

The line would carry natural gas for distribution in Dutchess, Orange and Ulster counties, where the company now provides manufactured gas.

The Federal Power commission also authorized Home Gas Co., Pittsburgh, to build an $18,000 metering and regulating station at Tuxedo, N. Y., in order to supply Central Hudson's natural gas requirements.

Central Hudson's line will extend from the Tuxedo connection with Home Gas Co's line now under construction northward to Central Hudson's gas plant at Poughkeepsie. The project includes an underwater crossing of the Hudson river.

Estimates of Central Hudson's peak daily demand range from 5,200,000 cubic feet in 1951 to 7,700,000 cubic feet in 1953.

Central Hudson expects to be able to take deliveries for Home Gas by next Aug. 1.

The Central Hudson facilities will serve natural gas to four cities—Poughkeepsie, Newburgh, Kingston and Beacon—several small villages and incorporated towns, and to Hudson Valley Gas Corp.

In addition, Central Hudson supplies gas to the U.S. Military Academy at West Point, the Chelsea veterans' hospital, field at Newburgh base at Stewart, field at Newburgh and four industrial plants.

Poughkeepsie New Yorker
December 2, 1949

DID YOU READ THIS?

Read it now --- it's good news.

NATURAL GAS IS COMING!

Use manufactured gas for heating your home this winter and by next fall you'll be all set for Natural Gas---

Get on the band-wagon now---by next summer and fall everybody'll be doing it!

Your present furnace may be easily adapted to burn gas---ask your plumber or heating contractor . . . or inquire at any city office of the

CENTRAL HUDSON GAS & ELECTRIC CORPORATION

1950

Golden Milestone of The Twentieth Century

. . . Time to pause, and contemplate the wonders that have come to pass since the dawn of this Fabulous Twentieth Century . . . when Dad was as young — or younger, than the lad at your side.

. . . Time to ponder the results — in terms of the higher standard of living that we are reaping from the effort of money so wisely saved these past fifty years.

. . . What wonders lie ahead for each of us, and our children, will depend in a large measure upon how wisely we save the fruits of our daily earnings. Let us always remember, that a little saved this week . . . a little save next . . . all adds up to an investment in tomorrow!

Money to Loan on Mortgages:
• No Appraisal Fee
• Interest Rate 5%
• Monthly or Quarterly Payments

Kingston Savings Bank

273 WALL STREET, KINGSTON, N. Y.

Bank Open Monday thru Friday from 9:30 a.m. to 3 p.m.
Friday Evening from 6:45 to 8 p.m. — Closed Saturday

SOCIAL ACTIVITIES

SOCIETIES • CLUBS • PERSONALS

Medical Society Auxiliary Announces Plans For Formal Dinner Dance at Hotel Saturday

The Women's Auxiliary to the Medical Society of Ulster County will hold a formal dinner dance Saturday at 8 p. m. in the Governor Clinton Hotel. Ray Randall's Orchestra will play.

Arrangements are being made by the following committee: Mrs. Alfred W. Harder, chairman, Mrs. Vincent P. Amatrano, Mrs. Arthur W. Hazenbush, Mrs. James E. Gibbons, and Mrs. Peter D. Corsones.

Reservations may be made with Mrs. Harder, telephone 843; or Mrs. Amatrano, 5098.

Dolores F. Goldring, Former Resident, to Wed

New York, Dec. 31 (Special)—Miss Dolores F. Goldring, formerly of Kingston and now at 199 East 4th street, New York, and Michael John Luciyjansky, of 439 East 8th street, New York, were issued a license to wed today at the City Clerk's Office here.

They said they would be married January 22 in the Church of the Most Holy Redeemer here by the Rev. E. Koch.

Miss Goldring was born in Kingston, the daughter of Jack and Francse Melechowicz Goldring. Mr. Luciyjansky, the son of Michael and Mary Liptack Luciyjansky, is formerly of Lansford, Pa.

HOME BUREAU

Day Unit

Anyone interested in the Day Unit Home Bureau class in making hooked mats will meet at the Home Bureau rooms, 410 Broadway, Wednesday. The class will be held from 10 a. m. to 3 p. m. Materials needed will be pad, pencil, ruler, crayon and burlap. For further information those interested may call Mrs. Floyd Spencer, 23 Linderman avenue, telephone 1002-M.

A favorite dish in the French province of Champagne is dandelion and bacon salad.

Personal Notes

Lt. Cmdr. and Mrs. George D. McCormick and son, Sherman, of Patuxent River Naval Air Base, arrived at the home of her parents, Mr. and John D. Groves, West Hurley, Saturday.

The Rev. and Mrs. Don Richardson of Cooperstown, Pa., spent the Christmas holiday season with her parents, Mr. and Mrs. Ivan DeHoff of 15 Snyder avenue. Their son, Edwin DeHoff, returned with the Richardsons to Pennsylvania.

Elmer A. Havens after spending the Christmas vacation with his parents, Mr. and Mrs. Elmer C. Havens of 123 Greenkill avenue, has returned to Chicago, where he will spend a few days with Mr. and Mrs. Bourke and Miss Dorothy Bourke of Downers Grove, Ill. Afterward he will return to Cornell College, Mt. Vernon, Iowa, where he is a junior.

Charles W. Bouton, 232 Main street, has been elected squadron leader of Company B in the Reserve Officers Training Corps at Lehigh University with the rank of sergeant.

Miss Gertrude Ann Magnino left Sunday to return to the Richmond Professional Institute of the College of William and Mary in Virginia, where she is enrolled as a freshman in the commercial arts department. Joseph J. Magnino, Jr., returned to Norwich University, Northfield, Vermont, where he is a pre medical student and a senior. Both spent the holidays with their parents, Mr. and Mrs. Joseph J. Magnino, Sr., of 96 Johnston avenue.

Mr. and Mrs. Lyman T. Schoonmaker entertained at their home in Hurley New Year's Day afternoon.

Catholic Minstrel Rehearsal Changed

The rehearsal for the minstrel of Junior Catholic Daughters of America and Columbian Squires of the Knights of Columbus has been scheduled for St. Joseph's School Hall at 7:30 o'clock tonight instead of at the Knights of Columbus Building.

SOCIAL PARTY
given by
CORDTS HOSE CO.
AT HOLY CROSS HALL
PINE GROVE AVE.
Every Tuesday Nite
Pastime Games 7:30 to 8:00
Games start at 8 p. m. sharp
Bigger and Better

Social Party
given by
KINGSTON COUNCIL, 275, KNIGHTS OF COLUMBUS
At K. of C. Hall
B'WAY, KINGSTON, N. Y.
Every Wednesday Night
Pastime Games 7:30 p. m.
Regular Games 8:00 p. m.
BIG TIME FOR ALL !

Social Party
Sponsored by
KINGSTON POST NO. 150
AMERICAN LEGION
Every Thursday Night
—AT—
KINGSTON LEGION BUILDING
REGULAR GAMES START AT 8 P. M.

DANCING CLASSES
by Alexis Kosloff
for Adults and Children
ENROLL NOW
Gov. Clinton Hotel
Phone 2700
and Woodstock Studio
Phone 23 F 5

Control Curl Permanent and Fluid Cut by MICHAEL of The ARTISTIC. Moderately priced. Get away from kitchen service. Let Michael and his expertly trained operators help you. Open Thurs. & Fri. evenings. Closed Monday.
ARTISTIC
Beauty Salon
(Established 1927)
Ph. 3714 44 N. Front St.
—Ground Floor—

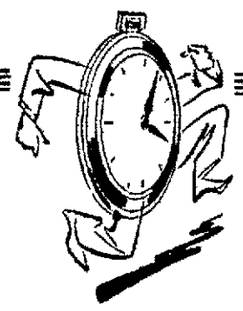

perhaps it can't go on!

No need to blame your watch when it suffers from neglect! Like any delicate mechanism, it needs proper care . . . periodic cleaning and checking. Our work is guaranteed. Our prices are reasonable.

Ten Days to Two Weeks Service — On Watch Repairs

Safford & Scudder, Inc.
Registered Jewelers — American Gem Society
Serving the Public for Over 90 Years
310 WALL ST. KINGSTON
— Closed Thursday Afternoons —

Engagements Announced

VIRGINIA LEE

Virginia Lee Engaged to Wed Eugene Reis

Mr. and Mrs. Harry Lee of 27 North Wilbur avenue announce the engagement of their daughter, Miss Virginia Lee, to Eugene Reis, son of Mr. and Mrs. Richard Reis, 177 Hunter street.

Miss Lee is a graduate of Kingston High School and is classified bookkeeper for The Freeman.

Mr. Reis attended Kingston High School and served in the navy. He is employed by Kingston Knitting Mills. (Ken Roosa Photo.)

Becomes Fiancee Of Frank A. Kraus

AUDREY J. LYONS

Mr. and Mrs. Chester Lyons of 3 North Front street announce the engagement of their daughter, Miss Audrey J. Lyons, to Frank A. Kraus, son of Mr. and Mrs. Frank Kraus of 43 Jansen avenue. No date has been set for the wedding.

Bride-Elect

NAOMI KITHCART

Mr. and Mrs. George Kithcart of Glasco announce the engagement of their daughter, Miss Naomi Kithcart, to Raymond L. Strong, son of Mr. and Mrs. Edward Wells of Ulster Landing. The wedding will take place in the near future.

Mary W. McKeever's Troth Is Announced To Harold Carroll

Mr. and Mrs. David B. McKeever, 34 Richman avenue, Newburgh, announce the engagement of their daughter, Miss Mary W. McKeever, to Harold G. Carroll, son of Mr. and Mrs. George D. Carroll, Ridge Road, New Paltz. No date has been set for the wedding.

Miss McKeever, a graduate of Newburgh Free Academy, is a senior at New Paltz State Teachers College and a member of Clionian Sorority.

Mr. Carroll, a navy veteran, is a graduate of New Paltz Central High School and a senior at the New Paltz State Teachers College and a member of Delphic Fraternity.

Highland Couple Becomes Engaged

Highland, Jan 3—Mr. and Mrs. William A. Coy announce the engagement of their daughter, Miss Barbara Rosalie Coy, to Edwin Brown, son of Mr. and Mrs. Arthur Brown, Vineyard avenue. No date has been set for the wedding.

Miss Coy was graduated from Highland High School, class of '49. Mr. Brown was graduated in 1948 from Highland High School and is associated with International Business Machines, Poughkeepsie.

BETTY DeCICCO

Betty DeCicco's Troth Announced To Eugene Radell

Mr. and Mrs. Anthony DeCicco, 137 Cedar street announce the engagement of their daughter, Miss Betty DeCicco, to Eugene J. Radell, son of Mr. and Mrs. Joseph Radell, 64 Garden street.

Miss DeCicco is a graduate of Kingston High School and is employed as classified advertising clerk at The Freeman.

Mr. Radell also is a graduate of Kingston High School and is employed at Everett Van Kleeck's Garage, By-Pass. (Ken Roosa Photo.)

Engagement Made Known by Parents

INEZ BOCKELMANN

Mr. and Mrs. Richard Bockelmann of Hurley announce the engagement of their daughter, Miss Inez Bockelmann, to Joseph J. Durham, son of Mr. and Mrs. John Durham, 12 Summer street. The wedding will take place in the near future. *(Lipgar Photo)*

Becomes Engaged To Edward Berinato

ELIZABETH DUBOVECK

Mr. and Mrs. Nick Duboveck of Margaretville announce the engagement of their daughter, Miss Elizabeth A. Duboveck of 718 Broadway, to Edward J. Berinato, son of Mr. and Mrs. Anthony Berinato of 189 Pine street.

Miss Duboveck is a graduate of Margaretville Central School and Spencer's Business School. She is employed by the Central Hudson Gas and Electric Corp.

Mr. Berinato is a graduate of Kingston High School and served in the navy. At present he is a student at Academy of Aeronautics, New York.

Vera Macke's Troth Made Known

Mr. and Mrs. William Macke of Riverside Park, Hurley, announce the engagement of their daughter, Miss Vera Macke, to Richard L. Smith of Kerhonkson, son of Lorin Smith of Hurley and Mrs. Jay Gorman of Kerhonkson. No date has been set for the wedding.

Miss Macke is a senior at Kingston High School and Mr. Smith is a graduate of Kerhonkson High School class of 1945. He served in the army for three years and is now attending Chicago College of Laboratory Technique.

Mothers' Club

The regular monthly meeting of the Mothers' Club of Immaculate Conception School will be held Wednesday at 8 p. m. All members are urged to be present.

Port Ewen Corps Prepares for 21st Parade Season; Officers Elected; Practice Time Set

Port Ewen Drum Corps which was organized in 1929, is currently making plans for the coming summer, its 21st parade season. Officers elected to lead the corps during the year are John Coniglio, captain; Jack Jordan, lieutenant; Oakley Maynard, treasurer; Thomas Gorham, secretary; Arthur Fitzpatrick, supply sergeant; Bud Munson, fife sergeant; John Kellerhouse, fife corporal; William Paulus, snare drum sergeant; Peter Murdock, snare drum corporal; Spencer Myers, bass drum sergeant; Richard Schabot, bass drum corporal; Donald Boyce, bugle sergeant, and Frank McMahon, bugle corporal.

John Buch was appointed drum major; Donald Decker, drill sergeant, and Albert Rossi, music director.

Men 16 years of age or over who have some training in playing a fife, drum or bugle, are invited to attend the next corps' practice, which will be held at the State Armory, Manor avenue, Kingston, Thursday at 7:30 p. m.

Good Taste Today

By Emily Post

(Author of "Etiquette," "Children Are People," etc.)

WHY WEDDING GIFTS TO BRIDE?

Many friends of the bridegroom ask: "Why is it true, if it is, that all wedding gifts are sent to the bride alone at her house? I don't see why we can't send some of them to the groom, or at least to Mr. and Mrs."

The answer is simply that it has been customary throughout the ages to send wedding presents to the bride. This does not prevent special friends of the bridegroom sending him personal presents if they want to. Sometimes this is an extra present but quite as often it is the only one. On the other hand, it is not at all unusual—particularly if something important—to enclose a card to "Mary and John"—but, of course, not to address it to Mr. and Mrs. until after she has been given his name.

Rude Behavior

Dear Mrs. Post: A neighbor invited me over to play a five-handed game of cards. Neighbors, a man and wife, and her husband were the others. I went and found the four already playing a game, so I kibitzed. But after an hour and a half with no changing of the game to include me, I decided to leave. I've since been told by a neighbor that she thinks I was very rude to be so impatient. On the other hand, I think it is she who was rude.

Answer: I agree with you. In fact, I can't remember ever hearing of anything quite so unthinking. You should certainly have been included at the end of the game they were then playing.

Shower for One in Mourning

Dear Mrs. Post: Would it be wrong for a friend to give a baby shower for me? I'm in mourning for my husband. I certainly could use the things but think maybe a party would seem disrespectful to my late husband.

Answer: Since such a shower would certainly include none but your intimate friends, it would be entirely proper to have it given for you.

House Guest Receive?

Dear Mrs. Post: My cousin is going to be staying with us at the time of my debut party. Should she be asked to receive the guests with mother and me?

Answer: Yes—unless she knows a great many people who are coming and can easily look after herself.

* * *

Would you like to know the details about christening the new baby? Mrs. Post's leaflet, E-36, gives details regarding the ceremony, baby's dress, the godparents and refreshments after the ceremony. To obtain a copy, send 5 cents in coin and a stamped, self-addressed envelope to her, c/o The Kingston Daily Freeman, P.O. Box 99, Station G., New York 19, N. Y. Mrs. Post is sorry she cannot answer personal mail.

(Released by The Bell Syndicate, Inc.)

Most Famed Rug

Most famous rug in the world is called "The Holy Carpet of the Mosque at Ardebil." Cherished by the South Kensington museum, in London, it is valued at more than $500,000.

Advertisement

SUNSHINE
By
JAMES H. WINTERS

In the words of the Rev. J. Dean Dykstra, and we hope he will forgive us if we do not quote him correctly, "As surely as we know it is raining today, we know that the sun will shine again." That, to us, is a lovely thought. Even though the New Year starts off with a bit of rain, which we need, we know the sun will shine again and again.

And just as surely as we know the sun will follow the rain, we know that our pianos are good pianos. The manufacturers guarantee them and we guarantee that, if you need a piano, you will get good, better and best values at 316 Fair Street, Kingston, N. Y.

Miss Marabella, Nurse, Engaged To T. E. Davidson

ROSEMARIE MARABELLA

Mr. and Mrs. Thomas Marabella of 136 Bruyn avenue announce the engagement of their daughter, Miss Rosemarie Marabella, to Theodore E. Davidson, son of Mrs. Lucille Davidson, 343 Washington avenue, and Walter Davidson of Glens Falls.

Miss Marabella was graduated from Kingston High School in 1945 and completed nurses training at Our Lady of Victory School of Nursing, Benedictine Hospital, in 1948. She is on the nursing staff of the hospital.

Mr. Davidson was graduated from Glens Falls High School in 1945 and spent 18 months in the Army Medical Corps in France. He was graduated cum laude from the Franklin School of Science and Arts, Philadelphia, Pa., as a medical laboratory technician and is now employed at City of Kingston Laboratory. (Sterling Studio Photo)

HEALTHY HAIR !
LOVELY HAIR !

Let our experts treat it . . . style it . . . set it to become your needs and your personality!
Permanents $6.50 up
NICK'S TONSORIAL AND BEAUTY PARLOR
77 Greenkill Ave. Ph. 1501-W
Nick & Bessie LaLima, Props.
CLOSED MONDAY

Comfort and relief to thousands of sufferers from pains of
RHEUMATISM
ARTHRITIS
LUMBAGO
SCIATICA
A NON-TOXIC FORMULA COMBINED IN
BARCOSA ARTHRU
Barcosa Arthru is a powerful and effective formula harmless to heart or other organs.
Get BARCOSA ARTHRU at once—STOP that nerve wracking ache and pain.
BARCOSA ARTHRU TABLETS
100s $2.00 300s $5.00
Mail orders accepted. Do not accept a substitute. Get BARCOSA ARTHRU TABLETS — only the finest formula for pains and aches.
at
FRANKLIN PHARMACY
759 B'way, Kingston

Kingston's Oldest and Most Reliable Cleaner

Its Smart to —
. . . be well dressed at all times — in clothes dry-cleaned by us!
We call for and deliver
New York Cleaners & Dyers
694 BROADWAY PHONE 658 KINGSTON, N. Y.
All Work Done on Premises

BE THRIFTY IN FIFTY!
BE LOVELY TO LOOK AT
This Economical, Easy Way
The perfect permanent and hair style for you by expert beauticians.
NO APPOINTMENT NECESSARY
PERMANENTS - - - $5 up
IDEAL BEAUTY SHOP
324 Wall St. Phone 183

Club Notices

D. A. R.

The regular monthly meeting of Wiltwyck Chapter D.A.R., will be held at the chapter house on Thursday at 2:30 p. m. Dr. J. Spottiswood Taylor will be the guest speaker. Delegates and alternates to the Continental Congress to be held in Washington, D. C. next April will be elected. The local board will meet at 1:30 p. m. Hostesses will be Mrs. Austin R. Newcombe, Mrs. William A. Frey and Mrs. Henry C. Sidlen.

Hurley Parents Club

Regular monthly meeting of the Hurley Parents Club will be held at the Hurley School Wednesday at 8:15 p. m. A social hour is planned following the meeting.

Fair Street Ladies' Aid

Ladies' Aid Society of the Fair Street Reformed Church will meet at the home of Mrs. Harold Osterhoudt, 80 Lucas avenue, Wednesday at 8 p. m.

Benedictine Auxiliary

Ladies' Auxiliary of the Benedictine Hospital will meet Wednesday at 8 p. m. in the Nurses' Home. Geraldine of Charles of the Ritz Shoppe will be the guest speaker.

Music Appreciation

Music Appreciation Group of the Y.W.C.A. Women's Club will meet with Mrs. Willard Burke, 190 Washington avenue, Thursday at 2:30 p. m. The program will be under the direction of Mrs. Conrad J. Heiselman and Mrs. Alfred Schmid. Mrs. Harry Smith and Mrs. Wallace Wood will have charge of tea.

Clinton Avenue W.S.C.S.

The regular meeting of the W.S.C.S. of Clinton Avenue Methodist Church will be held Thursday at 10:30 a. m. Mission study group will be under the leadership of Mrs. Clarence Carle. Mrs. Clayton Smith will lead the devotions on Women in Scripture. A covered dish luncheon will be served at noon. Each one is requested to bring a favorite dish. The business meeting will be held at 2 p. m. Devotions will be conducted by Mrs. Emory Happy on The Whole of Life Is Our Answer. Mrs. William R. Peckham will have charge of the program, Take My Love.

All manufactured articles used in Guam are imported from the United States.

FINEST PERMANENTS
Moderately Priced $7.50 up
Slightly Higher with J. Martin
FOR APPOINTMENT CALL 3625
J. MARTIN
31 N. Front St. Phone 3625
FACIALS AND SWEDISH MASSAGE

When it's time to MOVE — be wise and phone 4070.
SMITH AVE.
Storage Warehouse
Agent Member
UNITED VAN LINES, Inc.
84 SMITH AVE. PHONE 4070
Local and Nationwide Moving

Well Worth Looking at!
'Isn't she lovely to look at?' What they mean is that she looks smart and well-groomed. Frequent visits to Mickey's will keep you that way too. A permanent by Mickey always keeps you looking your best.

MICKEY'S BEAUTY & BARBER SHOP
50 North Front Street. Phone 3275
— CLOSED MONDAYS —

INVENTORY SALE
39c ALL WOOL FRINGED SCARFS Some Silk
69c Long Sleeve Pullover SWEATERS Part Wool — Size 2-10
98c Washable Boxer LONGIES Sharkskin — Size 2-8
69c All Wool Sleeveless SWEATERS Cotton Trim — 2-10
98c Men's All Wool V Neck L. S. Pullover SWEATERS Some Slight Irreg.
$1.25 Men's Wool Herring Bone VESTS 4 Pockets — Size 36-46
59c Children's Washable COTTON FLEECE COATS Size 2-6
98c Boys' Part Wool BUTTON SWEATERS Size 30-36
59c Worsted MITTENS
98c Virgin Wool BUTTON SWEATERS Girls 2-3-4
98c Ladies' 100% Wool Sleeveless SWEATERS
$1.25 Ladies' Cotton CARDIGANS Size 34-40
The above is only a few items that are on sale. Everything in our store will be sold at sale prices. Come up and be convinced.
DEE DEE KNITWEAR
106 Prince St. (Over A & P) Phone 5611

UNITED-SWAN DRY CLEANING SALE
THIS WEEK'S SPECIAL!
Any MEN'S LADIES' OR CHILDREN'S SUITS
Expertly CLEANED & PRESSED
49¢
ONE PRICE NONE HIGHER
ANY SWEATER CLEANED & FINISHED 35c
624 B'way • 368 B'way • 40 No. Front

Holiday Spirit Prevailed at The Benedictine

[illegible] Nativity of the Christ-[illegible] was in place and happi[illegible] prevailed in the Benedictine [illegible] throughout the Christ[illegible] season. Interested friends [illegible] their programs changed the [illegible] surroundings on every [illegible] into scenes of a cheery home[illegible] atmosphere.

As usual the members of the Ladies' auxiliary devoted much [illegible] decorating the reception room and halls of the hospital, and a group from the Red Cross Club of the high school contributed and trimmed the tree for the children's ward. The patients were impressed by the carols so beautifully rendered by the Alumni of St Joseph's School. The children were remembered also with lovely gifts. The carols of Troop 3, Girl Scouts, under the able direction of Miss Finn, were also enjoyed.

The very attractive tray favors provided by the Junior Catholic Daughters of America delighted the patients on Christmas Day. The attractively arranged gift packages distributed by the members of the Salvation Army were quite a treat to the patients. The members were most generous, they as well as many friends having contributed an abundance of poinsettias and attractive plants which made the chapel and hospital a place of beauty.

The Benedictine Sisters and the entire staff express their sincere gratitude and appreciation to their many friends for their thoughtful and generous remembrance in giving joy and happiness to all within the hospital.

THIS COUPON WORTH 10¢ — VALUABLE COUPON — 10

Take this coupon to your grocer—it is worth 10c on the purchase of the amazing new complete pie in a package

7-MINIT COMPLETE PIES

COCONUT, LEMON OR CHOCOLATE

Only one coupon accepted on any one purchase

MR DEALER This coupon will be redeemed for 10c in cash by your distributor or by 7-MINIT Products, P O Box 187, N Y 5, N Y N. Y. Offer expires 1-31-50

This coupon also worth 10c on a package of 7-MINIT PIE CRUST MIX

Actress

HORIZONTAL

1 Depicted actress, —— Robinson
8 She performs on the ——
13 Rebuild
14 Presages
15 Consume
16 Name
18 Pewter coin of Thailand
19 Three in cards
21 Sorrowful
22 God of love
23 Of the thing
24 Exist
25 Disorder
27 Brought up
30 Correlative of either
31 French article
32 Any
33 Symbol for stannum
34 Tidy
37 Submit to
39 Toward
40 Down
41 Carry (coll.)
43 Dress edge
48 Official deeds
49 Boundary (comb. form)
50 Fortification
52 Atmosphere
53 Analyze a sentence
55 Visionary
57 Frozen rain
58 She is a featured ——

VERTICAL

1 Grieve
2 Erect
3 Flowers
4 Symbol for niton
5 Folding bed
6 Goddess of discord
7 Caterpillar hair
8 Fish eggs
9 Part of "be"
10 More costly
11 Preposition
12 Hops' kilns
17 Lord (ab.)
20 Affirmative reply
22 Recede
25 Groan
26 Sea eagle
28 Otherwise
29 Abjure
35 Dress
36 Pedal digit
37 Harem room
38 Suited
41 Spinning toys
42 Verbal
43 Him
44 Icelandic myths
45 Grape refuse
47 Binds
48 Arrives (ab.)
50 Rot by exposure to moisture
51 Seine
54 Symbol for selenium
56 Measure of area

Answer to Previous Puzzle

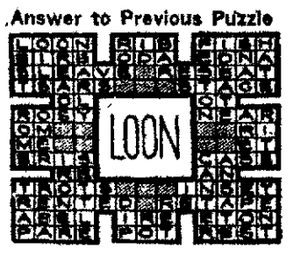

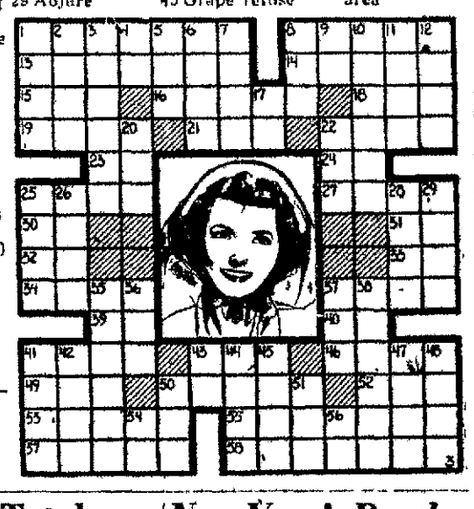

U. S. Aid Totals 30 Billions to Foreign Nations

Washington, Jan 3 (AP)—U. S aid to foreign countries since the war now totals nearly $30,000,000,000.

A Commerce Department report last night said that from mid-1945 through last September the amount was $28,187,000,000. Figures for the last three months of 1949 are expected later, showing a round sum total of about $30,000,000,000.

The total amounts to about $200 for every person in this country.

Reductions in the outflow are expected as war-torn countries rebuild

New York City Death Rate Lowest in History

New York, Jan. 3 (AP)—New York city's death rate in 1949 was the lowest in the city's history.

For each 1,000 population, there were 9.6 deaths, compared to 10.1 the year before the Health Department reported yesterday. Previous lowest mark was 9.9 in 1941.

Total deaths last year were 78,697. Heart ailments were the main killers, with cancer next.

The Health Department annual report also estimated a rise in the city's population during the year from 8,067,000 to 8,161,000.

Youth Center Dances

Youth Center dances at the Y.M.C.A. go back to the regular schedule tonight with modern dancing to the latest recordings Tuesdays and square dancing Saturdays. Tonight's dance will be from 8 to 11 o'clock with the Youth Center Committee and Clarence Corell in charge.

American occupation of the Panama Canal zone by the U. S. began on May 4, 1904.

New Year's Deaths

lent deaths over the Christmas holiday to lead the nation, topped the country again over New Year's. The 58 deaths included 30 traffic fatalities.

Death by states, listing traffic, fires and miscellaneous:

Alabama 2 1 1; Arizona 5 0 1; Arkansas 1 0 1, California 19 3 9; Colorado 5 0 1; Connecticut 2 1 2; Delaware 2 0 0; Florida 2 0 2; Georgia 3 1 2; Illinois 20 0 10; Indiana 7 0 2; Iowa 3 0 1; Kansas 6 0 0.

Kentucky 4 0 0; Louisiana 5 1 0, Maine 1 0 2; Maryland 5 1 0; Massachusetts 4 0 4; Michigan 12 7 0; Minnesota 8 0 0; Mississippi 4 4 1, Missouri 6 1 2; Montana 5 0 1; Nebraska 3 0 0, Nevada 1 0 0; New Jersey 6 8 0; New Mexico 4 0 0; New York 16 0 10; North Carolina 8 0 4;

Ohio 8 1 5; Oklahoma 3 0 0; Oregon 4 0 3; Pennsylvania 8 3 2; Rhode Island 1 0 0; South Carolina 0 0 2; South Dakota 1 0 0; Tennessee 4 2 0; Texas 30 11 17; Utah 3 0 0; Vermont 4 1 1;

Virginia 6 0 0, Washington 4 2 6; West Virginia 2 1 0; Wisconsin 6 2 3, Wyoming 2 0 0.

'Aunt Jemima' Dies

New York, Jan. 3 (AP)—Miss Tess Gardella, 52, "Aunt Jemima" of the stage and radio, died early today in an ambulance en route to a hospital. Miss Gardella, who weighed more than 400 pounds, lapsed into a diabetic coma at her home last night. Her sisters, with whom she lived, called a Catholic priest and a doctor and the aid of six policemen was required to place her in an ambulance. Miss Gardella won widespread fame as a blackface "Aunt Jemima" on the radio and in vaudeville. In 1936 she won a verdict of $115,000 in Brooklyn Federal Court against the National Broadcasting Co., General Foods, Inc., and Log Cabin Products, Inc. She charged other entertainers using her professional name were hired in her place by N.B.C.

ADIRONDACK TRAILWAYS

KINGSTON and NEW YORK CITY

Daily unless otherwise noted

Lv. Kingston	Ar. New York
x 12:40 A.M.	3:20 A.M.
M x 5:15 A.M.	8:10 A.M.
7:10 A.M.	10:10 A.M.
x 8:30 A.M.	11:15 A.M.
9:30 A.M.	12:35 P.M.
x 11:45 A.M.	2:20 P.M.
1:00 P.M.	4:05 P.M.
x 2:45 P.M.	5:40 P.M.
FS x 4:00 P.M.	6:45 P.M.
5:15 P.M.	8:20 P.M.
S x 7:00 P.M.	9:50 P.M.
x 8:00 P.M.	10:55 P.M.
FSS x 10:00 P.M.	12:55 A.M.

x—Express
SM—Sat. & Mon. only
FS—Fri., Sun. only
FSS—Fri., Sat., Sun. only
S—Sunday only

Lv. New York	Ar. Kingston
12:15 A.M.	3:20 A.M.
SAT x 5:00 A.M.	7:45 A.M.
x 8:00 A.M.	10:50 A.M.
9:00 A.M.	12:05 P.M.
11:45 A.M.	2:50 P.M.
2:00 P.M.	5:05 P.M.
x 4:30 P.M.	7:15 P.M.
5:45 P.M.	8:50 P.M.
x 7:30 P.M.	10:20 P.M.
x 9:30 P.M.	12:20 A.M.

x—Express
SAT—Saturday only
M—Monday only

FAST · COMFORTABLE · CLEAN
CONVENIENT · ECONOMICAL

KINGSTON TERMINALS NEW YORK CITY

Trailways Terminal
B'way & Pine Grove Ave.
Telephone 744 - 745

Dixie Bus Depot
241 W. 42nd St., between 7th & 8th Aves.
Tel. Wisconsin 7-5800

★ ADIRONDACK TRAILWAYS ★

Synagogue News

Temple Emanuel

The rabbinate of Kingston is embarking upon a series of forums and round table discussions, the first of which will take place tonight at 8 o'clock and will deal with "The Institutions of American Jewish Life." Rabbi Bloom will moderate the meeting.

The respective leaders of various organizations will discuss the function of their project in American life. Mr. Ewig will discuss the B'nai B'rith, Mr. Bell will discuss the Workmen's Circle, Rabbi Weinberg will discuss Zionism, and Rabbi Rappaport will discuss the Landsmanshaften.

If the public responds sufficiently, these round tables will be conducted on such themes as "Religious Life in America," "The Hebrew Language," "A Birdseye View of Jewish History," etc.

Use Evaporated Milk

Evaporated milk helps keep food bills within bounds, and adds valuable nutrients to cereals, cream soups, desserts.

Y.W.C.A. News

Schedule

Tuesday, Jan. 3—Y-Deal Club Supper, 7 p. m.

Wednesday—Bridge Class, 7:30 p. m.; Business & Professional Women's Club Supper 6:10 p. m. Y-Teen Program Committee, 7:45 p. m.

Thursday—2:30 p. m., Music Appreciation Group; Tri-Hi Cabinet meeting 7 p. m.; Sketch Class 7:30 p. m.; Junior Married Women's Club, 8 p. m.

Why Thousands of Doctors prescribe pleasant tasting PERTUSSIN FOR BAD COUGHS (CAUSED BY COLDS)

PERTUSSIN acts at once. It not only relieves such coughing but also loosens up phlegm and makes it easier to raise. PERTUSSIN is safe! Mighty effective for old and young! Pleasant tasting!

Why Not Look to Your Future.....

.... with a SAVINGS PLAN at

HOMESEEKERS' Savings & Loan Association

A STATEMENT of CONDITION Appears Below.... for the Period Ending December 31, 1949

Assets

Loans on Real Estate (Over 1600 borrowers, carefully selected, are repaying their loans monthly)	$5,351,241.73
Loans on Shares (Shareholders borrowing on security of pass-books. Interest rate 4%)	15,965.08
Home Office Building—Furniture & Fixtures (Depreciated value of property)	35,811.25
U. S. Government Bonds (These securities are readily convertible into cash)	525,000.00
Stock in Federal Home Loan Bank and Savings & Loan Bank of New York (As members of these banks, we are entitled to full credit facilities offered by them)	67,900.00
Cash on hand and in banks (Cash is on deposit in our local banks)	111,699.92
Other Resources (Miscellaneous items carried at the lowest possible value consistent with good business practice)	17,080.30
	$6,124,698.28

Liabilities

Savings & Investments Accounts (Represents shareholders savings to which dividends are added every six months. These accounts are insured for $5000.00)	$5,162,107.81
Borrowed Money (This additional money was needed to help Veterans and others purchase homes)	345,000.00
Loans in Process (Undisbursed portion of loans used for construction and repair of homes)	74,015.57
Unearned Income (Income collected in advance and deferred for future operations)	5,839.97
Other Liabilities (Miscellaneous items that will be paid when due)	3,220.24
Reserves (Includes reserves required by law and unallocated reserves accumulated over a period of 60 years as a protection for savers)	534,508.69
	$6,124,698.28

Officers

SAMUEL STERN ..... President
HENRY J. WIEBER ..... Vice-President
DEWEESE W. DEWITT ..... Executive Secretary and Treasurer
WILLIAM D. COSTELLO ..... Assistant Secretary
SAMUEL H. PEYER ..... Assistant Treasurer
HARRY L. KIRCHNER ..... Assistant Secretary
JOHN B. STERLEY ..... Attorney

Directors

William B. Byrne, Peter J. Halloran, Harry Hymes, Harry Halverson, Raymond Howe, Harry L. Kirchner, Wilmer S. Nickerson, Samuel H. Peyer, John B. Sterley, Samuel Stern, Frank W. Thompson, Henry J. Wieber, J. Allan Wood

• SIXTY AND ONE-HALF YEARS OF CONTINUED SERVICE •

DIVIDENDS FOR THE PERIOD ENDING DECEMBER 31, 1949 WERE PAID AS FOLLOWS:

INSTALLMENT SHARES 4% • SAVINGS SHARES 3% • INCOME SHARES 3%

146th INSTALLMENT SERIES WILL OPEN FEBRUARY 1, 1950

ALL ACCOUNTS INSURED UP TO $5,000

HOMESEEKERS' SAVINGS & LOAN ASSOCIATION

Cor. Broadway & E. Strand Kingston, N. Y.

Tel. 254 - 255

Empire SUPER MARKETS

PRICES REDUCED AT EMPIRE . . .

In line with Empire's policy of automatically reducing prices as soon as wholesale costs decline, we are listing below a few of the many price reductions now in effect in all Empires . . . Empire continues to pass on to you immediately all savings due to price declines. Shop Empire regularly . . . and save.

CRISCO	OR SPRY SHORTENING	3 lb. can	79c
SWIFT'NING	SHORTENING	3 lb. can	75c
KINGTASTE	SHORTENING	3 lb. can	71c
SARDINES	MAINE	3 No. ¼ tins	25c
PEACHES	HEMET CALIFORNIA	No. 2½ can	21c
GRAPE JUICE	WELCH'S	pint	23c
NIBLETS	DEL MAIZ CORN	12 oz. can	15c
PRUNE JUICE	DEL MONTE	quart bot.	25c
MUSHROOM	STEMS & PIECES	4 oz. can	25c
SWIFT'S FRANKS		12 oz. can	47c
FROSTING MIX	G.T CAKE	pkg.	13½
BROOMS	LITTLE JEWEL	each	79c
PALMOLIVE	SOAP	3 reg. bars	21c
IVORY SOAP		2 med. bars	15c
IVORY	PERSONAL SIZE	6 bars	29c
CAMAY SOAP		3 reg. bars	21c
LIFEBUOY	SOAP	3 reg. bars	21c
LUX SOAP	FINE TOILET	2 reg. bars	15c
RINSO	SOAP POWDER	large pkg.	27c
LUX FLAKES		large pkg.	27c
OXYDOL	WASH CLOTHES WHITE	large pkg.	27c
DUZ	DOES EVERYTHING SAFER FOR COLORS	large pkg.	27c
IVORY FLAKES		large pkg.	27c
SUPER SUDS		large pkg.	27c
SILVER DUST		large pkg.	28c

61 ALBANY AVE. KINGSTON

Wiltwyck Motors Shatters Marlborough Streak in Rec League, 40-31

Locals Rally To Capture Fifth Straight

Wiltwyck Motors rules the roost in the City Recreation Basketball League today with five straight victories.

The Motormen toppled the powerful Marlborough Legion to its first defeat, 40-31, last night in the battle of the undefeated titans in the basketball doubleheader at the municipal auditorium.

Chez Emile overcame a three-point deficit at the three-quarter mark to nose out Potter Brothers, 31-30.

Trailing 16-18 at the half, the Motormen moved ahead of Marlborough in the third quarter, 29-25, and tacked on three points to their margin in the fourth period.

Good teamwork was responsible for the Wiltwyck triumph over Marlborough. Kleine and Murray were high scorers with eight points each but all seven players collected at least four points. Purdy and Pagano shared 21 markers for the losers.

Chezzies in Squeaker

Chez Emile's squeaker over Potter Brothers was the result of a spectacular long set shot by Ken Lowe from midcourt, a few seconds after Frank Sass had dropped what appeared to be the game-winning deuce for Potters.

The lead changed hands several times until, with 45 seconds remaining, Chezzies led 29-28. Sass connected after Chez lost possession out of bounds but on the pass in. Lowe fired his long shot to settle the issue.

Percy Greene was the individual scoring leader for the losers with 13 points. Ken Lowe and Champ Holstein, a couple of ex-K.H.S. stalwarts, shared 19 markers for Chez Emile.

The boxscores:

Wiltwyck Motors

	FG	FP	TP
Hunt, f	2	0	4
Kleine, f	4	0	8
Mathers, f	2	1	5
Parsiow, c	2	1	5
Sickler, g	2	2	6
Murray, g	4	0	8
McElrath, g	2	0	4
Total	18	4	40

Marlborough

	FG	FP	TP
Carey, f	0	1	1
Walsh, f	0	1	1
Valentino, f	0	3	3
Purdy, c	5	1	11
Maunessse, g	2	1	5
Pagno, g	4	2	10
Total	11	9	31

Wiltwyck	11	5	13	11
Marlborough	7	11	5	8

Officials Bill Van Aken and Ray Lindhurst.

Chez Emile

	FG	FP	TP
Ken Lowe, f	4	1	9
Champ Holstein, f	5	0	10
Clarke Mains, c	1	0	2
George Glaser, g	1	0	2
Dan McGrane, g	2	0	4
George Bloom, c	2	0	4
Bill Glaser, g	0	0	0
Total	15	1	31

Potter Brothers

	FG	FP	TP
Greene, f	6	1	13
Peck, f	1	0	2
McCarville, c	2	1	5
Schoonmaker, g	1	0	2
Engle, g	1	0	2
Sass, g	2	0	4
Hughes, g	1	0	2
Betz, f	0	0	0
Total	14	2	30

Scoring by quarters:

Chez	10	12	23	31
Potters	9	19	26	30

Fouls committed Chez 10; by Potters 4. Officials Bill Van Aken and Ray Lindhurst.

Fights Last Night

Baltimore — Sammy Angott, 143½, Washington, Pa., drew with Sonny Boy West, 139½, Washington (10).

Salt Lake City — Keith Nuthall, 125½, Utah, outpointed Harold Dade, 124½, Los Angeles.

Brooklyn — James Watkins, 138½, New London, Conn., outpointed Beppe Colosanti, 135, Rome, Italy (8).

In Garden Bout **By Ed Igoe**

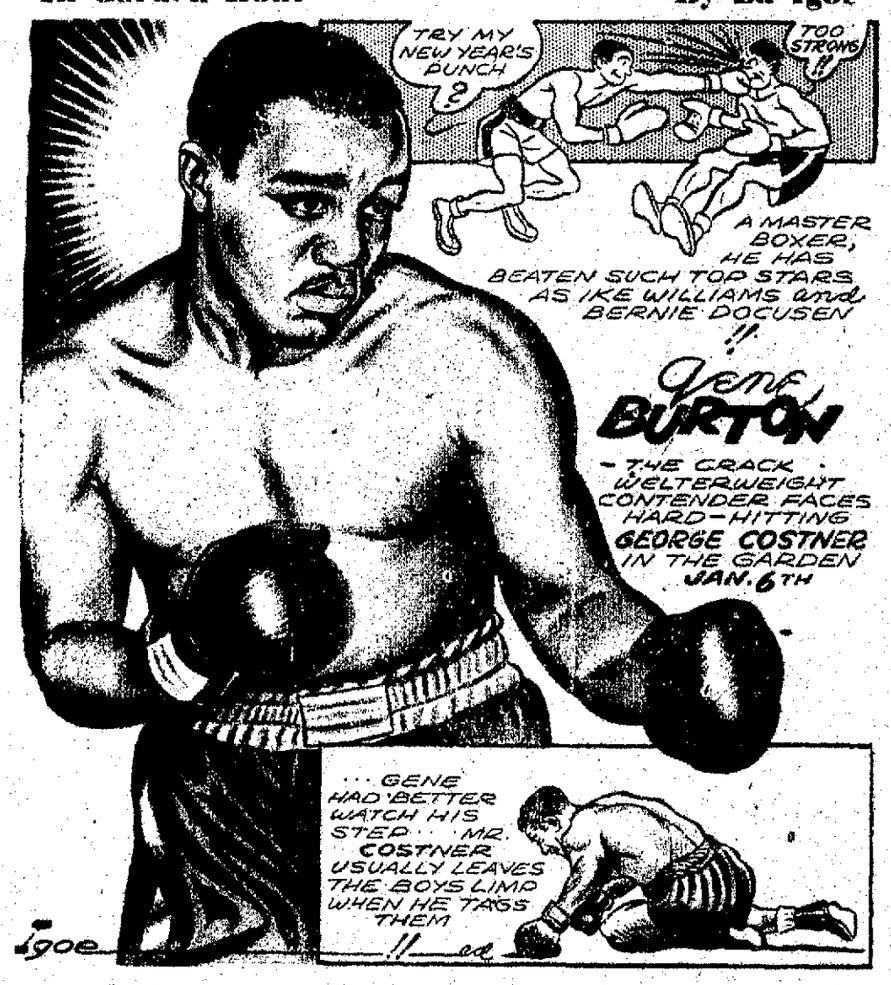

Oklahoma Rout of LSU Was Top Performance in Bowl Contests

Sooner Fans Clamor For Rating With N.D.

New York, Jan. 3 (AP) — The loudest din rising from the scattered bowls today came from the throats of fired-up Oklahomans challenging Notre Dame's position as the nation's No. 1 college football team.

"Who is this Notre Dame?"

"Give us another vote."

These were the cries from the Sugar Bowl at New Orleans where Oklahoma's big, fast T-wizards humbled Louisiana State, 35-0, for the most impressive victory of the day.

Ohio State, Rice, Santa Clara and Maryland nailed down historic triumphs on other fronts but none with the awesome finality of Bud Wilkinson's Sooners, who were rated second behind the Fighting Irish in the final Associated Press poll.

21 Straight Wins

The Oklahomans stretched their winning streak to 21 games in running roughshod over the bare-legged boys from the Bayous who upset three conference champions in the course of an erratic campaign.

Ohio State provided the most thrilling finish of the day. A 17-14 conquest of favored California in the Rose Bowl on a clock-cheating field goal.

Rice, the pride of the southwest, measured up to its No. 5 national ranking with a great display of power that smothered North Carolina and the Tar Heels' celebrated Charlie Justice, 27-13, in the Cotton Bowl at Dallas.

Maryland, a one-point underdog, blunted Missouri's vaunted attack with stout line play and won the Gator Bowl feature at Jacksonville, 20-7.

Half Million See Games

Close to a half a million fans swarmed into bulging saucers from Tampa to Tokyo to watch the post-season football activities.

The largest crowd, a Rose Bowl record turnout of 100,963, jammed the vast arena in Pasadena to see the Big Ten maintain a four-year jinx over the Pacific coast, against all prevailing odds.

In other games, Texas Western won over Georgetown, 33-20, in the Sun Bowl; Florida State beat Wofford, 19-6, in the Cigar Bowl; the U. S. Air Force triumphed over Army's All-Stars, 18-14, in the Rice Bowl at Tokyo. McMurry whipped Missouri Valley, 19-13, in the Oleander Bowl; Prairie View topped Fisk University, 27-6, in the Prairie View Bowl; Stanford downed Hawaii, 74-20, in the Pineapple Bowl at Hawaii; Xavier (O.) defeated Arizona State, 33-21, in the Salad Bowl; and St. Vincent downed Emory and Henry, 7-6, in the Tangerine Bowl.

In contrast to these mild-weather affairs, the Ice Bowl game at Fairbanks, Alaska, was played in ten inches of snow and 10-below-zero temperature. The University of Alaska won, 3-0, over Ladd Air Base on a field goal.

Set New Records

Oklahoma's lightning split "T" offense streaked to three new Sugar Bowl records in blasting outmanned Louisiana State University 35-0.

Oklahoma set a new scoring total yesterday in winning its 21st straight game by the biggest margin in Sugar Bowl history. And Oklahoma fullback Leon Heath's 86-yard touchdown bettered the old mark by one yard.

L.S.U. Coach Gaynell Tinsley called Oklahoma's record-setting play flawless. Oklahoma Coach Bud Wilkinson said, "If we played against L.S.U. a dozen times, we'd never play that well or score that many points."

Oklahoma's 35 points broke the mark of 33 set by Oklahoma A. & M. in its 1944 victory over St. Mary's. The margin erased the record of 20 points, also set in Oklahoma A. & M.'s 33-13 win over St. Mary's.

And Oklahoma's margin of victory was the biggest in any of 1950's major bowl games.

Heath's 86-yard jaunt broke the mark of 85 yards that has stood since Monk Simons provided the winning margin in Tulane's 20-14 victory over Temple in the first Sugar Bowl game in 1935.

Juhl's 14 Points Pace Y Win Over Jackets

Andy Juhl's 17 points sparked the Y.M.C.A. Triangles to an impressive 47-36 victory over the Yellow Jackets in the rubber game of three-game holiday series played on the Y boards.

The Triangles led 24-20 at the half and held their advantage in the hard fought action after the recess. Juhl hit for seven deuces and three conversions for the Triangles. Junius Harris was high for the Jackets with 14 points.

The score:

Y.M.C.A. Triangles (47) — Haggerty f 6, Hickey f 8, Cullum f 6, Juhl c 17, Carpouzis g 4, Hutton g, Stenson g 6, Orr g.

Yellow Jackets (36) — Timbrouck f 7, J. Harris f 14, L. Harris c 3, Brown c 5, Jackson g 7, Harrell g.

Painted Buildings

Contrary to popular belief, the buildings of classic Greece were not pure white, but brilliantly painted, according to the Encyclopedia Britannica.

Perlmutter On All-Defense Nine

Fielding at a .980 clip for 256 chances in 99 games, Danny Perlmutter of the Colonials rated as the all-star outfielder in the Class B loop in 1949 on the basis of defensive ability, according to figures released by the Elias Baseball Bureau of New York.

The fielding leadership based on 90 games showed the following men tops at their respective positions:

First base — Leo Eastham, Waterbury, .994.

Second base — Richard Kelly, Bristol, .964.

Third base — John Gerretsen, Waterbury, .940.

Shortstop — Carlos Santiago, Stamford, .926.

Outfielders—Danny Perlmutter, Kingston, .980.

Had 256 Chances

Perlmutter handled 256 chances, with 238 putouts, 13 assists, five errors and started three double plays. In the important assist department, Joe Stefanik, of Waterbury, the runnerup to Perlmutter with .977 had 12. DeLucia of Waterbury was credited with 25; while Carlos Bernier of Bristol led the loop with 27.

The Bridgeport Bees committed the fewer errors, 215, to lead in team fielding with .597. Kingston was last with .942 and committed the most errors with 268. Other marks were: Stamford .953; Bristol .950; Waterbury .949; and Poughkeepsie .949.

The Bees also managed to leave most men stranded, 1,107; the fewest passed balls, 9; and was the only club to execute a triple play.

Bristol Owls compiled the most putouts, 3,352; the most assists, 1,458; and the most double-plays, 124.

Stamford had the most passed balls, 22.

Fielding marks for the Colonials' batch of assorted hirelings during the 1949 season were: Granato, first base, .989; Eddie McNamara .951; Ralph Maltzer .920; Gerald Murray .881; Pete Elko .786; Larry Burke .740; Al Fernoy .857; Johnny Elonchin .970; Allan Thomaier .965; Tom Mahan .909; Julie Laviano .938; Carl Anslanett .950; Jose Abreu .946; John Pluchino .938; Gil Njirich .938.

Bowling Roundup

Announcement of Kemmerer's new bowling theory created varied reaction among the city's topflight keglers. Here are some of the more interesting comments:

John Ferraro, proprietor of the Bowlodrome: I think Hank should get credit for a great discovery. I particularly liked his reference to the mental attitude. That's very important, you know.

Clifton Quick: If it sweeps all the plus into the pit on the first ball, I'm for it.

Ray Cord, K.B.A. secretary: I was surprised to learn that alleys 1 and 2 at the Bowlodrome run toward the right, instead of to the left. I'll have to check. I didn't know Hank was a carpenter, too.

John MacLellan, radio commentator: I'll take it up to a 189 average. I'm strictly for the proletariat, you know.

Dick "Flash" Howard: That Kemmerer continues to amaze me.

Marty Kellenberger, the Owl: Wonder if Hank's new theory will stand up under a heavy spread of glo-coat?

Jimmy Secreto: Kemmerer has talked to me about the new theory and the backspin. The backspin stuff mystifies me.

"Hod" Spaulding, Dalmatian breeder: Sounds like something invented by a left-hander.

George Flemings, backup artist: Hank's new scheme is merely an extension of my theory for the past several years. I believe in attacking from the left side of the headpin. Sounds silly for a right hander, doesn't it? But it gets results.

Harold Broskie, slump artist: I hope it improves strike action at the headpin. My strikes these days sound like tree stumps rolling down a coal chute.

Charlie Manfro: That sounds like the greatest thing since I invented the "juice ball."

Larry "300" Welshaupt: It was an amazing thing to watch. Hank's new delivery churned up the pins like a sausage grinder.

William C. "Chief" Mueller, Poughkeepsie star: We heard about it all the way down here.

Tony LaRocca: I'd like to see Hank try it out on the Pine Bush alleys.

Jackie Altamore, ace southpaw: What's the guy doing over on our side of the alley?

Sports Ed: It's all in the head, boys.

Federation International

Y.M.C.A.	592	587	537	1716
Wood. Meth. 2	555	544	627	1726
First Dutch 3	607	637	605	1849
Wood. Meth. 1	580	579	596	1734
First Dutch 2	591	565	561	1717
Wood. Meth. 3	518	550	542	1610

Individual Scores

B. Kittle	152	146	204	502
J. Hornbeck	162	143	173	478
R. Felton	158	152	156	466
J. Little	160	154	145	459
M. Hopper	166	167	123	456
C. Middesteens	129	196	130	455
F. Mellenhauer	135	172	146	453
R. Little	172	128	132	452
C. Christian	154	177	109	440
H. Hellmyer	116	132	116	364
B. Tandy	114	134	143	391
J. Barwich, Jr.	150	143	98	391

Naval Academy Seeks Coach From Pro Ranks

San Francisco, Jan. 3 (AP) — Eddie Erdelatz said last night he had been offered the job as head coach of the U. S. Naval Academy.

He said he will fly to Annapolis tonight to talk over the deal under which he would succeed George Sauer, who resigned last week.

Erdelatz is assistant coach now of the San Francisco Forty-Niners of the All-America Conference. The Conference recently merged with the National Pro Football League.

HAMILTON GAINS FOR OHIO STATE

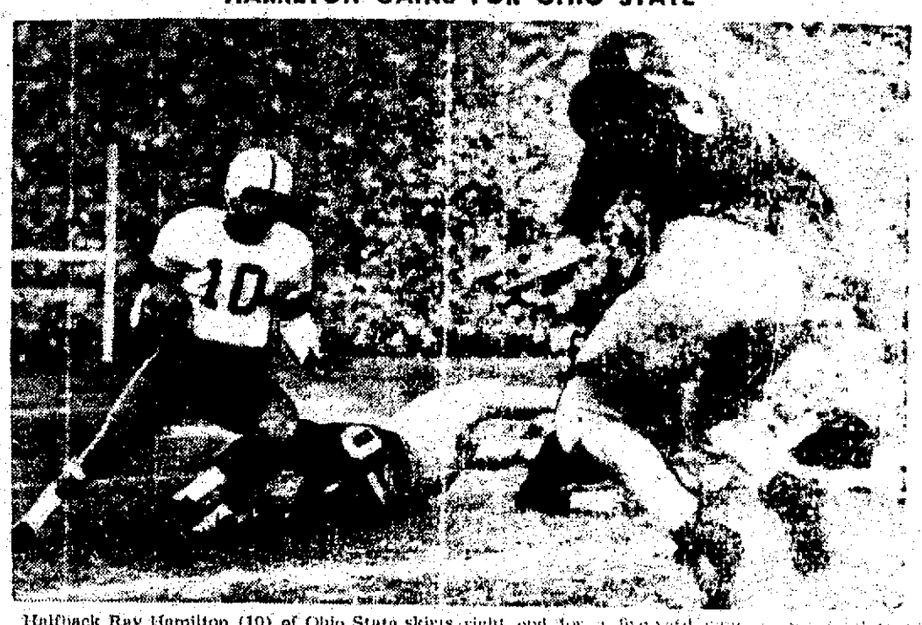

Halfback Ray Hamilton (10) of Ohio State skirts right end for a five-yard gain in the Rose Bowl game at Pasadena, Calif. He's eluding Center Les Richter and preparing for Halfback Paul Baldwin (34) who finaled him down on California 40-yard line. Ohio won, 17-14. (AP Wirephoto)

Ohio State Beats Bears on Field Goal; Strong Finish Wins for Santa Clara

Pasadena, Calif., Jan. 3 (AP) — Ohio State's victorious football team flies home today, the banners of the Big Ten flying high for the fourth straight year.

California's Golden Bears point for Berkeley, beaten but not disgraced after their second joust with the Big Ten in the Rose Bowl.

And a record crowd of 100,963 football fans relaxed after one of the tightest, best games in the history of the Tournament of Roses.

The score was 17 to 14, and it came on a field goal with one minute and 55 seconds left in the game—the first time a field goal had decided the issue in the big bowl.

Brightest star of numerous heroic warriors was Ohio State's right end, Jim Hague, whose deadly right foot won the game.

His boot broke the 14-14 deadlock; broke the heart of a fighting California eleven and its legions of supporters in the tense, packed stadium; gave the Big Ten its fourth consecutive win in Big Ten-Pacific Coast Conference series and avenged a 28-0 shellacking a California "wonder team" gave Ohio State in this same fixture on New Year's Day of 1921.

The kick came with dramatic impact from the 17½ line mark. Some called it 17, others 18. Whatever the difference, it came with success.

Many observers felt that Buckeye Coach Wes Fesler himself had a role in the game-winning kick. He sent Dick Widdoes in to hold the ball for Hague but the team started to send Widdoes back to the bench.

"Some of the boys out there apparently didn't like the field goal idea," said Fesler. The hesitation cost Ohio State five yards for delaying the game. The five yard penalty also gave a better angle on the kicking chance.

Broncos Impress

Miami, Fla., Jan. 3 (AP) Santa Clara's stubborn Broncos staged a wild second half stampede yesterday to upset favored Kentucky 21 to 13 before a record crowd of 64,816 in the 16th annual Orange Bowl classic.

Reverting to the regular season "bread and butter" plays, the determined Californians—trailing by seven points at the end of the half—unleashed an assault which netted two touchdowns in the third period and another only 30 seconds before the game ended.

Kentucky—rated a 5½ point favorite — climaxed a 51-yard touchdown march in the middle of the second period when Wilbur Jamerson plunged over from the one yard line. In the dying seconds of the period Kentucky almost scored again but Santa Clara's line held and time ran out.

The final Wildcat touchdown came when Vito (Babe) Parilli—one of the greatest passers to appear in the year end classic—heaved a long, looping pass to End Emery Clark who ran the remaining 15 yards to a touchdown. The play was good for 52 yards.

Coach Len Casanova of Santa Clara attributed the Broncos' stunning upset victory to what he termed the "regular season bread and butter plays."

He said he told his determined, but slightly disconsolate, squad to forget all the fancy plays and use the same ones they used successfully during the regular season. "It worked fine," Casanova smiled.

Four Games Set On Y Cage Slate

Four big games are set in the Y.M.C.A. Basketball League this week when the league opens up for Tuesday and Thursday.

Leo Schaefer, president of the Y, announced that spectator arrangements provided for both games. The public is invited.

The week's slate:

Tuesday, Jan. 3

7:30 Harry's Auto Service vs. Rest.

8:30 Sixth Ward vs. Wiltwyck Motors.

Saturday, Jan. 7

7:30 Chez Emile vs. Rest.

8:30 Schafer's Inn vs. Potter Brothers.

Pro Basketball

(By The Associated Press)

Last Night's Score

National Association

Anderson 92, Baltimore [illegible]

David Gally and Marcia Levine Qualify As Bowling's Boy and Girl of The Week

Two new leaders cropped up in the weekly Kingston Youth League bowling matches on Saturday when David Gally paced the boy's division with 153 and Marcia Levine shot 117 to lead the girls. Both scores were rolled at the Ruzzo Bowlatorium.

Gally also accounted for the high doubles among the boys with 274. Miss Levine's 211 also led her department.

Other top bracket scores included Ed Lindhurst's 140-102; Robert Shelightner 139-125; Joe McDonough 135-120; Lewis Kirschner 134, Tony Grimaldi 125-109; Bruce Munson 124-102; Jack Dawkins 117-105; Catherine Jagger 110; Peter Kearney 108-102; Robert Dykas 107; Ann Segrave 107.

Paul Davis' 136-116 led the shooting at the Central Rees. Howard Lemay posted 132, Donald Ashdown 109 and Bruce Clair 101.

Ruzzo Bowlatorium

Other scores at the Bowlatorium were: Robert Weishaupt 99-86, Robert Paulus 98-79, Joe Kelly 97-86, Eugene Shultz 96, Arthur Houghtaling 88-87, Conrad Heisman 87-84, Lillian Garrity 86, George Uhl 84, Richard Dempsey 81, Jerome Kingsburg 81, Anne Bruck 80, George Norton 79, Frank Weishaupt 79, Joe Medve 79, Harold Monushefsky 78-77, Marshall Rodden 78, Daniel Stehz 76, Patricia Nawe 75.

Central Recreation

Paul Davis 136-116, Howard Lemay 132, Donald Ashdown 109-78, Bruce Clair 101-78, Ronald Ashdown 98-87, Barbara Barkley 83, Lance Lasher 78.

College Basketball

(By The Associated Press)

East

N.Y.U. 87, Dartmouth 39.
Cornell 39, Brown 32.
LaSalle 80, Western Kentucky 69.
Duquesne 59, Rutgers 54.
L.I.U. 69, Muhlenberg 58.
Temple 61, St. Joseph's 53.

South

North Carolina 55, Maryland 53.
Louisville 74, Tennessee 63.

Midwest

Indiana 60, Michigan State 50.
Bowling Green 75, Brigham Young 50.
Iowa 62, Utah State 58.
Wisconsin 59, Illinois 50.
Loyola (Chicago) 58, Utah 52.
Kentucky 57, Arkansas 53.
Washington (St. Louis) 55, Vanderbilt 53.
Bradley 65, Ohio State 46.
Nebraska 47, South Dakota 40.
Drake 67, Detroit 53.
Akron 62, St. Thomas 56.

Southwest

Rice 68, George Pepperdine 65.

Far West

Denver 54, Wyoming 41.
Columbia 74, Oregon 62.
Hamline 79, Honolulu All-Stars 46.

The Indian population in America was recently estimated at 846,000.

MARYLANDER NAILED HIGH AND LOW

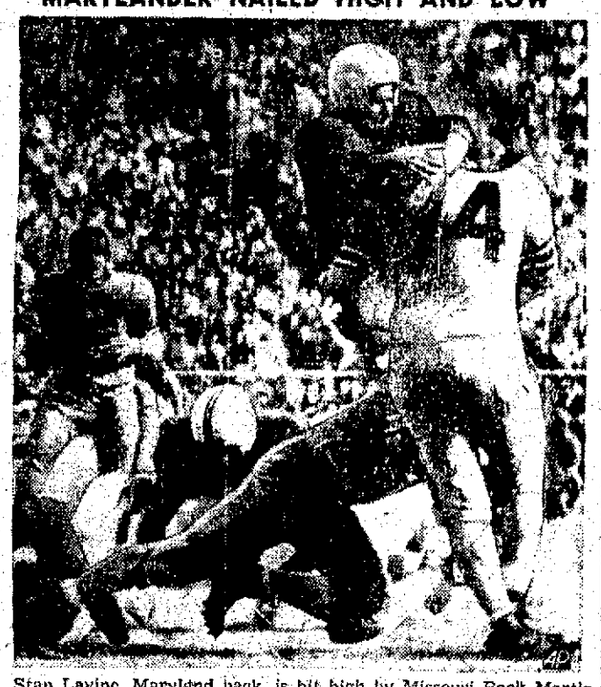

Stan Lavine, Maryland back, is hit high by Missouri Back Martin Sauer (14) and low by another Missourian after picking up two yards in Gator Bowl game at Jacksonville, Fla. Maryland won, 20-7. (AP Wirephoto)

RALPH'S BARBER SHOP
(Formerly at 44 N. Front St.)
IS NOW LOCATED AT
66 CROWN STREET
NEXT TO CROWN ST. BUS TERMINAL
RALPH CARPINO, Prop.

SPECIAL NOTICE
Consult us for the answers to your television problems. Estimates given free.
We carry a complete stock of Sound and Television equipment — also sound equipment for rent.
SALES and SERVICE on
TELEVISION
F.M. • TELEVISION TOWERS • ANTENNAS INSTALLED OR REPAIRED
CLARK'S
RADIO & SOUND SERVICE
29 HARWICH ST., KINGSTON, N.Y. PHONE 11
Come In and See our Perfect Television Reception

Announcement - - -
— The —
Tri-Angle Shell Station
ALBANY AVENUE AND E. ST. JAMES ST.
is now affiliated with the AAA
Redemption coupons issued

with your own Brunswick MINERALITE ... the Bowling Ball with Dynamic Balance*
A Brunswick Mineralite, kind to your grips, sends those pins flying. Dynamic Balance* makes it roll true to your aim for bigger scores. For better bowling get fitted for your Mineralite today from $21.95
*Trade Mark
Brunswick Balke Collender Corporation
ELSTON SPORT SHOP
260 Fair St., Kingston, N. Y.

RECAP Now with Snow & Mud Recaps

All Work Done on Premises
Don't Wait
Bring your worn casings to Jack's for recapping with winter tread for this bad weather. Don't get caught in the rush — get your MUD and SNOW RECAPS NOW!
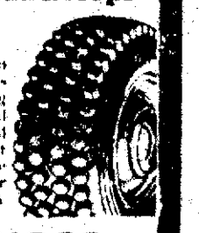
JACK'S SUNOCO STATION
109 N. FRONT ST.—We Buy Used Tires—PHONE 2173
AVAILABLE NOW — ZEREX, ZERONE, PRESTONE
Hoses Tightened and Car Winter Serviced Free of Charge

Mayor Newkirk ...

$43.08 per thousand, an increase of $4.56. The greater portion of this increase was attributed to:

1 Increased unemployment during 1949 sent home relief and child welfare costs upward by almost $19,000 for home relief and $13,250 for child welfare.

2 The city's contribution to the state retirement fund will increase $10,000.

3 Salaries of the mayor, treasurer, assessor, city clerk and the corporation counsel will increase. These officers did not benefit from the general salary increases of the past several years.

4 An item of $50,000 has been included for street maintenance. The mayor said this will "save many times the cost in future reconstruction."

Forecast for 1950

Residents of the city may look for the following things to happen in 1950, according to Mayor Newkirk's message.

The City Planning Board will begin to function.

Fair street will be widened.

East Chester street will be repaved.

The addition to the incinerator will be hastened to completion, to alleviate the nuisance of the Summer street dump.

The tapping of the deep sewer under Washington avenue will be accomplished.

The standpipe to raise water pressures in the Third Ward will be constructed.

The new elementary school on the Sahler site on Wall street will be started. A bond issue of $1,250,000 has been approved for this project.

Although it is not strictly a city project, work on the Broadway railroad crossing elimination will be well under way. This, the mayor pointed out, along with the proposed construction of the Kingston-Rhinecliff bridge, makes 1950 a year in which renewed efforts to attract industry to the city should be made.

The bridge assures the potential growth of Kingston, but "we cannot wait for the bridge to be built. We need additional employment opportunities now," he said.

Message Is Given

The mayor's message follows:

OFFICE OF THE MAYOR
CITY OF KINGSTON
NEW YORK

January 1, 1950

To the Honorable Common Council of the City of Kingston.
Gentlemen:

In compliance with the city charter, I transmit to you herewith the following:

Schedule "A"—Statement of Indebtedness as of December 31, 1949

Schedule "B"—Debt Requirements for the Year 1950.

Schedule "C"—Proposed Budget for 1950.

The Tax Rate

The proposed budget indicates a tax rate of $43.08 per thousand, an increase of $4.56.

Increases in appropriations for the following purposes are in the main responsible for the increase in the tax rate:

Welfare and Relief

Because of increasing unemployment in Kingston, the cost of home relief went up to $36,275.01, an increase of $18,833.49, and the appropriation for child welfare increased $13,253.81 over last year.

Planning Board

The Common Council authorized the creation of a City Planning Board in 1949. This Board will begin to function this year. A new appropriation of $3,000 had to be included in the budget for its operating expenses. No salaries are provided.

Pension Contributions

The city's contributions to the state retirement system will rise this year to $72,000, an increase of $10,000 over last year. Municipal employes are not protected by the Federal Social Security Act. City employes are therefore eligible to join the State Retirement System, which provides pensions in their old age in lieu of federal social security. The $72,000 charge for this purpose for 1950 has been allocated by the state as covering the following groups as follows. These amounts are chargeable to the cost of operating the following departments: Police Department $23,000; Fire Department $27,000; and City Departments $22,000.

Salaries of City Officials

The salaries of the mayor, city treasurer, assessor, city clerk and corporation counsel were increased by ordinance effective as of this date. The officials named did not participate in the salary increases given to city employes during the past several years to aid them to meet the inflationary cost of living. The salaries of the city treasurer, assessor, city clerk and corporation counsel were increased from $2,500 per year to $4,000 per year. The alderman-at-large was raised from $700 to $1,200 and aldermen from $350 to $600 per year. These were much merited increases. The increases in officials's salaries totaled $12,250. Last year's budget included $4,250 cost-of-living bonus for this group excluding the mayor, which makes a net increase of $8,000 in this budget for this purpose.

Kingston Laboratory

The toxicologist employed by the laboratory, who entered the navy at the beginning of the war, never returned. This position has been left vacant until a qualified toxicologist could be obtained. This is now possible and the position has been restored to the budget at $5,000 per annum.

Because of increasing work load at the laboratory, a new position as assistant physician, at $3,600 per annum, has been included.

Police Department

Personal service items show an increase of $10,620 over last year. This is accounted for by civil service annual increments to members of the department who have not yet reached their maximum, an increase of $5,000 for extra patrolmen made necessary to control traffic to be diverted around the construction of the Broadway railroad crossing elimination, expected to start in March, and to provide for the six legal holidays voted to the members of the police department by the Board of Police Commissioners. A new item of $4,200 is included to provide patrols at school crossings to protect the lives of our school children at dangerous crossings because of increasing motor traffic. I propose to recommend the appointment of women for school patrol duty at crossings not now protected by members of the police department because of the irregular hours of duty and because I believe women will make excellent guardians of the safety of our children.

Fire Department

Personal service appropriations in this department increased $3,790 due to the statutory annual increments for firemen who have not yet reached their maximum and to provide for the six legal holidays voted firemen by the Board of Fire Commissioners.

Department of Engineering

Increased work load brought about by the many public improvements now on the drawing boards made necessary the employment of an additional engineer and a clerk, for a total increase of $4,800.

Highway Maintenance

The city has hundreds of thousands of dollars invested in its system of streets. No substantial maintenance has been done since before the war. Many miles of streets need a coating of hot asphalt and stone chips to preserve their tops. If this is not done during this year, many pavements will deteriorate to the point where they will have to be entirely reconstructed, the cost of which would be tremendous. Because of the 2 per cent tax limit, only a few thousand dollars has been included in recent budgets for street maintenance and this has been used for patching only. A street pavement is usually made up of a foundation course, a middle course and a top. The tops on many streets are badly damaged. To protect our huge investment in the foundations and middle course of these pavements, I have included an item of $50,000 for street maintenance, an increase of $40,000 over last year, because by so doing we will save many times that cost in future reconstruction which would otherwise become necessary.

Playgrounds

The new skating rink behind the M. J. Michael School is now ready for use as soon as freezing temperatures arrive. The budget provides a new item of $1,000 for its operation if and when that becomes possible.

Summary of Increased Costs

The principal increases in the budget which I have pointed out total $122,097.30. This sum accounts for the increase in the tax rate. Some of these increases are mandatory over which the budget maker has absolutely no control. Others are made necessary to protect the lives of our children and for the general welfare of our citizens.

Assessments

Total assessments for general city purposes stand at $30,892.13, a reduction of $1,211,750, which is accounted for by a loss $315,910 occasioned by the taking over by the state of properties necessary for the Broadway Crossing elimination; $182,090 by veterans exemptions; and $829,035 in deductions made necessary by the reduction of the state's equalization rate from 75 per cent to 60 per cent affecting properties of public utilities, which amount includes $235,695 in Special Franchise reductions.

Veterans' exemptions now total $747,070.

Deficit

On January 1, 1948, our administration was left a deficit by the preceding administration of $41,939.16. By the end of 1948, we had reduced this inherited deficit to $14,461.52. I am happy to be able to report that during 1949 we have further reduced this deficit to $2,940.05. By the end of this year, I can predict that the city for the first time in a long time will be operating in the black, and not in the red.

Planned Improvements

Now that we have widened and rebuilt Wall street, our principal shopping center, and lower Broadway, another dangerous traffic bottleneck remains on Fair street. This will be widened during this year.

East Chester street, one of our arterial routes, must be repaved. Many other streets will be given new tops.

The addition to the incinerator, looking toward the elimination of the long suffered nuisance of the Summer street dump, must be progressed.

The tapping of the deep sewer running under Washington avenue to drain the Elizabeth street area and prevent future flood damage will be undertaken.

The standpipe designed to raise water pressures in the Third Ward will be constructed by the Water Board during the coming year.

The new elementary school planned for the old Sahler site on Wall street, for which the Common Council last month authorized a school bond issue of $1,250,000, will be started during the current year.

1950 Bond Issue

An appropriation of $20,000 has been included in the budget to pay 70 per cent of the cost of capital improvements to be undertaken in 1950. This contemplates a bond issue of $200,000.

Academy Park

Mrs. E. C. Chadbourne of Stone Ridge has generously offered to erect in this park three very notable bronze statues of historic figures closely associated with the early history of Kingston and the Hudson Valley, namely, Hendrik Hudson, Peter Stuyvesant and DeWitt Clinton.

Mrs. Chadbourne has engaged the services of a prominent landscape architect who has drawn plans for the placing of the statues and the beautification of Academy Park, the cost of all of which is being contributed by Mrs. Chadbourne, to whom we extend our heartfelt thanks.

Broadway Crossing Elimination

During 1949 the contract was at last awarded for the elimination of this dangerous and time-consuming crossing. The contractor is now engaged in building the new sewer on Greenkill avenue from Broadway to Wilbur avenue. During the past year, a number of buildings in the affected area have been razed. The construction contractor will remove the remaining buildings, and in March is expected to start the major construction of the underpass. In the meantime, the city's water mains, the police call system and the fire alarm system, as well as the service lines and conduits of the public service companies must be relocated.

Broadway between Cedar street and Grand street will be closed to traffic during the major construction period. A plan for detouring traffic has been prepared and everything possible will be done to maintain an even flow of traffic. However, because of the magnitude of the operation, some inconvenience will result. I urge patience during the construction period and ask that we all keep in mind that the inconvenience we suffer will be only temporary and will be well repaid by the finished improvement. The elimination of this crossing will remove all the hazards that now exist at the crossing and will put a welcome stop to the delays which our community has suffered at that point for many years.

Housing

Notwithstanding the setback suffered by our housing program at the hands of the Common Council of 1949, I favor the construction of a public housing project or projects to accommodate approximately 100 families.

We still have a housing shortage in Kingston. We still have sub-standard housing in Kingston. The taxpayers in Kingston, through direct and indirect state taxation, are paying their share of the state housing subsidies being enjoyed by many other cities of the state. State housing, as a principle of government, has been approved by the people of the state who voted for it at a public referendum.

For those reasons, I see no reason why Kingston should not obtain its fair share of state housing funds for its people.

I might also add that if private initiative and capital had provided the low-rental housing Kingston needs, there would be no necessity to advocate public housing.

I shall urge upon the state and local housing authorities and the city planning commission to select a site or sites for a housing project or projects suitable for that purpose and acceptable to all concerned.

In working out an acceptable plan, I ask the help and cooperation of the members of your honorable body.

Charter Revision

I have on several occasions pointed out that we should have a new city charter. At the present time several of the provisions of our charter are not legal because of changes in state law. In 1948 I appointed a Charter Revision Commission which spent many days of work and the chairman of which, former Alderman-at-Large John J. Schwenk, travelled to other cities at his own expense to view the operating procedure of city governments under other charters. The proposed charter drafted by this commission encountered opposition when it was presented. I believe that any new charter should find general public acceptance and should not be a political issue between the two principal political parties in our city. It has been suggested that there be a revision of the charter taking one section at a time. This appears impossible for the reason that scattered sections of the charter are inter-related. I am reluctant to appoint a commission to start anew after past experiences. I am still considering the problem and would welcome the views of all interested citizens.

Industrial Conditions

It is a matter of grave concern that we have much unemployment in Kingston, especially men.

I urge upon the Chamber of Commerce the task of concentrating upon the procurement of substantial industrial plants which give year round work to men at good wages.

Now that the bridge across the Hudson river at Kingston is assured, the potential growth of Kingston is assured. However, we cannot wait for the bridge to be built. We need additional employment opportunities now.

The entire civic resources of our community should be used to that end.

Christmas Cheer Committee

Again, the generosity of many citizens and the faithful work of the members of the Christmas Cheer Committee brought Christmas joy to the hearts of approximately 900 needy children. All those who helped in this worthy enterprise deserve our sincere thanks.

Making Democracy Succeed

What I said in my last annual message is appropriate to say again. Democracy is on trial throughout the world and it is being attacked by powerful enemies who are plotting to destroy us. I have spared no effort to make democracy succeed in its application to the operation of the city government. Support of democratic principles starts in the grass-roots of our society. The City of Kingston is one of those important grass-roots. Let us, therefore, all rededicate ourselves to the task of serving our people so well that we will thereby, so far as we are concerned, do our full share in preserving and strengthening our democratic principles of government.

I thank all those who have aided us in the programs we have undertaken during the past year for the progress and well being of the city and its people.

I thank most cordially the members of the city's official boards who serve without compensation and the officials and employes of all departments who discharged with fidelity their duties as public servants. My task was made lighter and our joint achievements were made greater because of their friendly advice, cooperation and assistance.

I extend to your honorable body and through you, to your constituents, my very best wishes for a happy and prosperous New Year with the hope that 1950 will bring to all of us the blessings of peace on earth, good will toward men, and an advancement in the economic, cultural and spiritual progress of all of our people.

Respectfully submitted
OSCAR V. NEWKIRK
Mayor

OVN:s
Encl.

First Death of New Year

Darien, Conn., Jan. 3 (AP)—Edward J. Canovan, 28, of (Near-water Lane) Noroton was fatally injured here early today when his automobile became involved in a collision with two trailer trucks. His death was believed Connecticut's first highway fatality for 1950. State police of the Westport barracks said that Canovan's car, eastbound on U. S. Route No. 1, first collided with a truck operated by William Fraser of Cochituate, Mass., and then with one operated by Clifford Hamilton of Alston, Mass. The trucks were headed west toward New York city. Police booked Cash drivers on charges of operating motor vehicles so as to cause loss of life, and held them in lieu of $1,000 each pending a coroner's inquest and court arrangement.

Six Miners Are Killed

Vienna, Jan. 3 (AP)—A gas explosion in a provincial coal mine today killed at least six miners and injured ten others. Mine officials said more than 100 other men in the mine when the explosion occurred escaped. The cause of the explosion has not yet been determined. The mine is located in Fohnsdorf, Styria, in the British occupation zone of Austria.

Truck Overturns

A tractor trailer owned and operated by Glenn Smith of Utica turned over last evening while rounding the Highland bend, circle on route 9W south. Smith, 45, was not injured. State police from Highland investigated. The truck in overturning just missed striking a pole.

Shaw's Market Edges Ulster Park, 58-54

Shaw's Market came from behind to edge the Ulster Park Roamers, 58-54, last night on the Wiltwyck School court, chiefly on the sharp shooting of Andy Juhl and Haggerty.

Juhl led both clubs with 24 points, while Haggerty had 13 for the winners. R. Mains' 20 topped the Roamers and J. Pecora dropped in 14.

The score:

Ulster Park (54)—R. Mains f 20, Burger f, Kozlowski f 8, Hooper f 2, Terwilliger c 9, Hermance c, g; Pecora g 14, Montett g, Dwezy g 1.

Shaw's Market (58)—Haggerty f 13, Carpouzis f 8, Juhl c 24, Cahill g 2, Telepas g 8, Hutton g 3.

Pro Basketball Team May Return to Cohoes

New York, Jan. 3 (AP)—Directors of the American Pro Basketball League will meet tonight to discuss the possibility of transferring the Trenton, N. J., franchise to Cohoes, N. Y.

League President John J. O'Brien said yesterday a Cohoes group has been dickering with the Trenton people over shifting for some time. He declined to elaborate.

The Philadelphia Inquirer said Sunday that the change would be made and starting this week, Trenton's home games would be played at Cohoes.

NEW RELIEF!
For Stuffiness, Coughs of Colds

You know — like millions of others — how wonderfully effective Vicks VapoRub is when you rub it on.

Now ... here's amazing, *special* relief when there's much coughing or stuffiness, that "choked-up" feeling. It's VapoRub in Steam ... and it brings relief *almost instantly!*

Put 1 or 2 spoonfuls of VapoRub in a vaporizer or bowl of boiling water. Then — breathe in the soothing, medicated vapors. *Every breath* eases coughing spasms, makes breathing easier. And to prolong relief—rub VapoRub on throat, chest and back.

Use it in steam ... Rub it on, too!

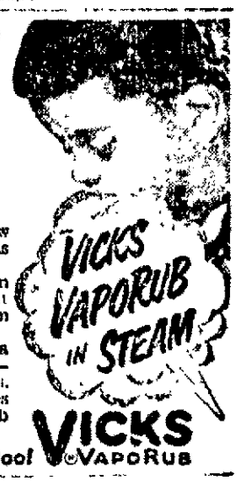

VICKS VAPORUB

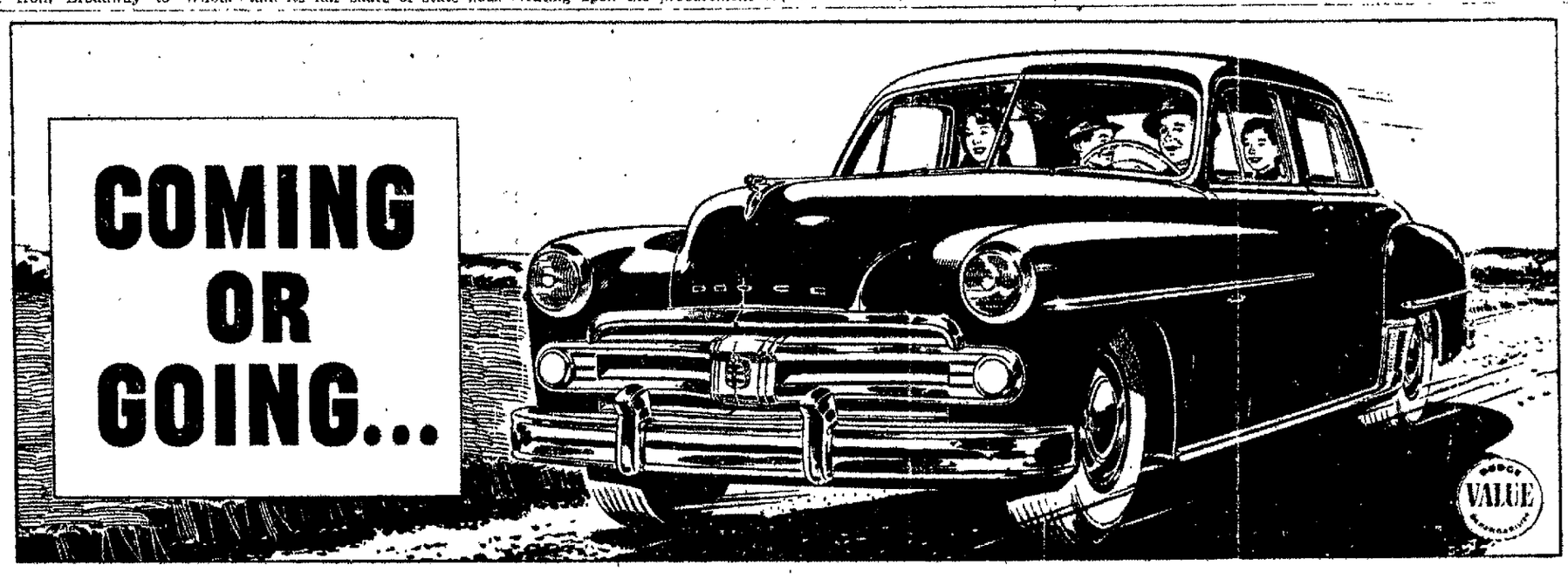

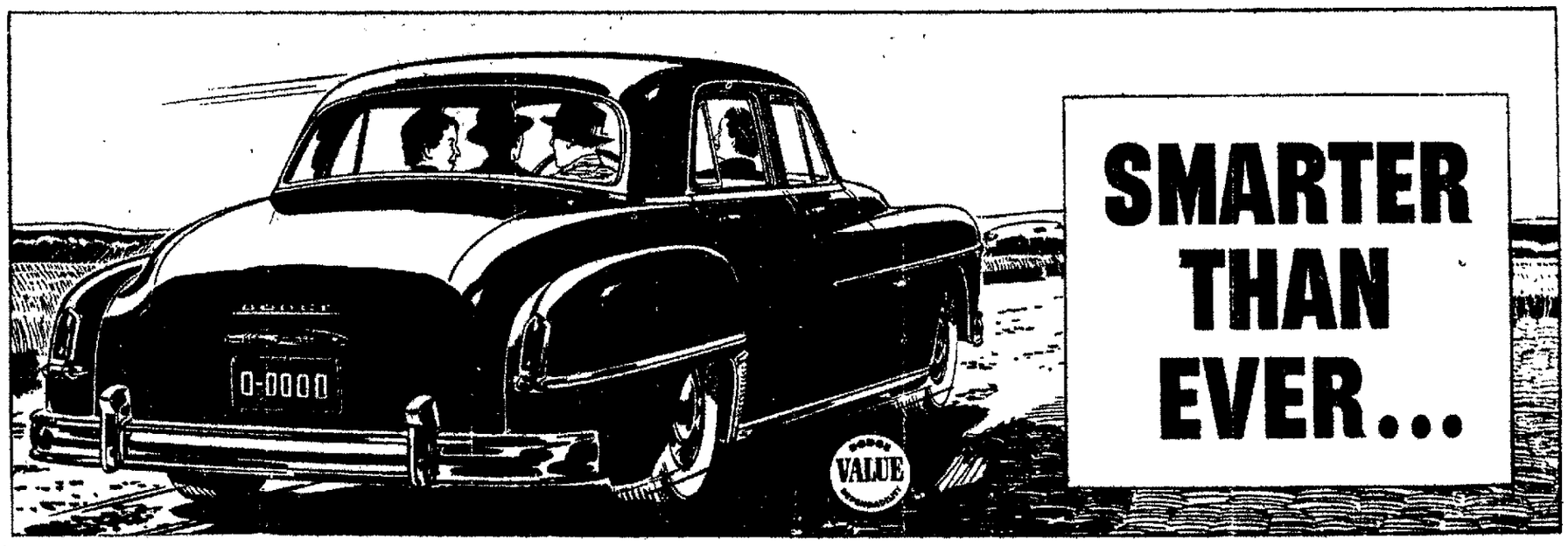

AGAIN THIS YEAR THE BIG VALUE IS DODGE!

You could pay a thousand dollars more and still not get all the *new beauty ... extra room ... famous ruggedness* of this great new Dodge

IT'S an even BIGGER VALUE — this year's sparkling new Dodge now on display at your dealers!

Here's BIGGER VALUE in smart new styling . . . in ease of handling . . . in comfort . . . in sound engineering. And in actual dollars and cents, too, because the big new Dodge costs just a few dollars more than the lowest-priced cars.

Despite its smart, low, graceful lines OUTSIDE, Dodge is higher, wider, longer on the INSIDE to give you the spacious roominess that spells solid comfort . . . that means extra room for your head, for your legs.

On the outside Dodge is more compact for easier handling in traffic. Less overhang front and rear makes parking and garaging simpler and easier for you.

See this great new Dodge today. Sample the flashing performance of the powerful high-compression "Get-away" Engine. Prove to yourself that Dodge gives you GREATER VALUE—in comfort, sound engineering, dependability and style that stays new!

NEW VALUE! New lighting and design of instrument panel! Wide Landscape windshield . . . "knee-level" seats add to driving comfort, safety and vision.

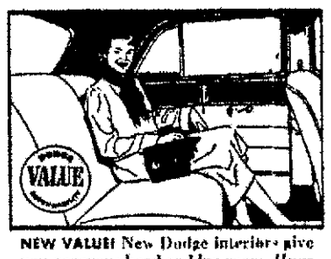

NEW VALUE! New Dodge interiors give you generous head and leg room. Huge new rear "picture window" for safer vision . . . gives feeling of spaciousness.

NEW VALUE! You'll thrill to the smoothness of Dodge Fluid Drive. Gyro-Matic to free you from shifting, optional on Coronet models at moderate cost.

NEW BIGGER VALUE DODGE

Just a few dollars more than the lowest-priced cars

MARTIN—MORAN, INC. • 450 East Chester St., Kingston, N.Y.

Classified Ads

Phone 5000 Ask for Want Ad Taker

OFFICE OPEN DAILY 8 A. M. to 5 P. M. EXCEPTING SATURDAY 8 A. M. to 4 P. M.

CLASSIFIED ADVERTISING RATE

Lines	1 Day	3 Days	6 Days	26 Days
3	$ .54	$1.35	$2.16	$ 6.75
4	.72	1.80	2.88	9.00
5	.90	2.25	3.60	11.25
6	1.08	2.70	4.32	13.50

Contract rate for yearly advertising on request.

Rate per line of white space is the same as a line of type.

Ads ordered for three or six days and stopped before that time will be charged only for the number of times the ad appeared and at the rate earned.

Advertising ordered for irregular insertions takes the one time insertion rate. No ad taken for less than basis of three lines.

The Kingston Daily Freeman will not be responsible for more than one incorrect insertion of any advertisement ordered for more than one time.

The Publisher reserves the right to edit or reject any classified advertising copy.

Classified advertisements taken until 10.30 o'clock Uptown, 11 Downtown each day except Saturday. Closing time for Saturday publication 5:00 p. m. Friday.

Replies

The following replies to classified advertisements published in the Daily Freeman are now at The Freeman Offices:

Uptown

APARTMENT HOUSE, BRN, GYG, ER, GFR, NT, MP, NRA, OFF, RS, S

Downtown

8 10 60 313

ARTICLES FOR SALE

A-1 Army & Navy Surplus SAM'S SURPLUS STORE 76 No. Front St. Open Evenings

ALL KINDS of special mill work, stairs, sash, cabinets, doors, etc. Also shavings, $1 a bale. L. T. Schoonmaker Construction Corp. Kingston 2770

AMBROSE BROS 364 B'way, phone 2104. ½ gal. $1.15; gal. $2.25, brick ice cream, fancy novelties for special parties

BUY A GUARANTEED REBUILT MOTOR AT WARDS AT NEW LOW PRICES—For big gas and oil savings and longer car-life—trade in your old motor for a Ward's Rebuilt Motor! They're factory rebuilt, expertly installed. Ford, Chevrolet, Plymouth or Dodge motor for as little as $11.00 monthly! MONTGOMERY WARD 19 N. Front St. Kingston, N. Y.

CASH—your way and fast Loans $25 to $250 or more. Personal Finance Co. of N. Y., 319 Wall St. (over Newberry's). Phone 3470

CHAIN SAW — 36". Phone 173-W-1

COAT AND LEGGING SETS (2)—girls, size 8, size 4, perfect condition. Phone 3455-J

COMBINATION RANGE — Universal, coal and electric, reasonable for quick sale. 235 Lucas avenue

ELECTRIC MOTORS — compressors, pumps bought, sold, repaired. P. J. Gallagher, 17 Spring St.

ELECTRIC MOTORS bought, sold & repaired, all work guaranteed, lowest prices. K. & S. Electric shop, 34 Broadway. Phone 1511-M.

FENCING, 300 ft., new square wire, 4 ft. high. Phone 1750-J-2 after 6 p. m.

FLAT TOP GAS STOVE, 1 Standard electric stove. Phone 610

FUEL OIL & KEROSENE—oil burner service. Phone AUSTIN R. NEWCOMBE & CO., 610

HARDWOOD — stove or fireplace. Fischer, phone 924-R-2

HEATER—"Florence," for 3-4 rooms, new, sacrifice. Phone 1750-J-2 after 6 p. m.

HOME GROWN POTATOES—No. 1 Ontarios, $1.75 hundred, Katahdins, $2.50 hundred, good cookers. Airport Farm 6105-J

INSULATED BRICK SIDING — asbestos siding. Smith Parish Roofing & Supply Co., 78 Furnace St.

KELVINATOR REFRIGERATOR — Must sell, leaving town Thursday. Phone 5655-M

MARBLE ROLLERS—a toy children enjoy, price 35c. Also knife holders, napkin holders and bird houses. 33 Furnace street. Phone 2349

MIMEOGRAPH A. B. Dick, complete with slip sheeter and slip sheets. Smith's, 43-45 Crown street

OIL HEATER, Florence, 2 burners, used 6 months. Phone Rosendale 2174

ORNAMENTAL IRON RAILINGS LOW ESTIMATE — PHONE 6180 BALLARD SHOP, 29 ST. JAMES ST.

PARLOR OIL HEATERS (2)—small oil heater like new. Smith's, 43-45 Crown street

PERSIAN LAMB COAT—trimmed with mink, sacrifice. Phone 3607-W-1 after 7 p. m.

PILOTS KNOLL POULTRY FARM—phone 1148-M-3. All our chickens, broilers, roasters, fryers and fowls 49c lb. except roasters over 4 lbs. 45c. Free delivery any time

POTATOES — for winter use; good cookers and bakers. Beatty Farm Dairy, 303 Hurley Ave.

RANGES—used gas, city or bottled; refrigerators, washers; also bottled gas, two tanks to every customer. J. ELLIS BRIGGS INC. Saugerties Rd. Tel. Kingston 1510. Open Fridays until 9 o'clock

ROOF COATING plastic cement; roofing, siding, leaders, metal sheets; largest assortment in Ulster Co. Smith Parish Roofing & Supply Co.

SAND, A-1 TOP SOIL—stone, trucking. Carl Finch, phone 3840

SHOE SKATES, white girls, tubular, size 5. Perfect condition. Phone 5761, 610 Delaware avenue

USED SASH, DOORS, FRAMES—etc. H. H. Swart & Son, 161 O'Neil St., Kingston, phone 3602

VENETIAN BLINDS ALL SIZES, WHITE & IVORY LOWEST PRICES IN TOWN IMMEDIATE DELIVERY SOLLERS, 60 BROADWAY

WINE AT 5x6', 4 vinegar barrels. [illegible] Phone 1985-J-2

WOOD split for stove and furnace; also kindling and bundle wood. Phone 2716-J

WOOD split for stove, also chunks for furnace, $4 stove cord, 2 for $7, 4 for $12. Phone 3116

WOOD A-1 firewood, stove or furnace, $3.50 a stove cord. Phone 3188-A

WOOD, cord $4, 2 for $7. For kindling. Phone 6020 or [illegible]

FURNITURE

A BARGAIN in new and used furniture of every description, stoves, sample pieces, credit, no down payment. Kingston Used Furniture, 78-80 North Front street. Phone 460. Contents of homes bought and sold.

NEW AND USED coal or oil heater, cook stoves, floor covering. Phone 82-2-J. Chelsea Furniture, 10 Hasbrouck avenue, Downtown

FRUITS & VEGETABLES

APPLES, $1 and $1.25 per basket. Free delivery. Phone Kingston 591-W-1

PETS

COCKER SPANIEL PUPPIES, 8 weeks, black and blond. R. D. 1, Box 477, Flatbush road

Classified Ads

POULTRY & SUPPLIES

A BETTER PRICE—for live poultry. All kinds, any amount. V & M Poultry Market, 71 East Strand; phone 2213-M, nights 4231-J-1.

A LIVE POULTRY — any kind, any quantity. B'way Poultry, 115 B'way, 6520, Kerhonkson 4169 evenings.

ALL KINDS—of live poultry wanted; paying good prices. Yale, Rosenthal & Basch, 17 Lexington Ave., Poughkeepsie, N. Y., phone Poughkeepsie 2830 or 873.

APPROVED PULLORUM CLEAN—SEX LINK chicks from profit-bred matings. All breeders from R.O.P. sires, all males from R.O.P. parents. Sexed pullets and cockerels. Free circular. IRVING KALISH, Saugerties; phone 683-F-2

BABY CHICKS & STARTED CHICKS Advertising claims are easy to make. The proof of quality is in results. We'll gladly give you names of your neighbors who have our chickens. Ask them! REICE'S SEX LINKS N. Y.-U. S. Pullorum Clean. Approved, Vaccinated against Newcastle Disease. Albert Reice, Saugerties. Phones: Kingston 1086-J, Saugerties 129-J.

KINGSTON POULTRY CO.—65 Prince St. We pay better prices for all kinds of poultry. Phone 450; if no answer and night phone 4062.

POULTRY WANTED — immediately; top prices paid. Farmers Live Poultry Market, 207 Washington street, Newburgh, N. Y. Phone Newburgh 4040 reverse phone charges.

SEX LINK—& Barred Rock chicks, from vaccinated, pullorum clean, approved breeders. If you have been disappointed in the past with the results of your chickens, give us a trial. Results are what count. All breeders are from R.O.P. and high trapnest matings. Delivery to your farm. Leghorns on order only. Phone Kerhonkson 2880, Ross Coddington, Accord, N. Y.

LIVE STOCK

COW—Guernsey milking, 6 years old. Phone 1010-R-1

USED CARS

A GUARANTEED CAR
All Makes and Models
For best terms and trades see your largest Ulster county
USED CAR DEALER
McSPIRIT MOTOR SALES
115 N. Front St., Kingston, Ph. 3417

BARGAINS
JANUARY CLEARANCE SALE
EVERYTHING MUST GO

NEW
1949 Lincoln Cosmopolitan
1949 Lincoln
1949 Mercury

1949 Lincoln Cosmopolitan Demonstrator

1949 Ford 2 door sedan
1948 Lincoln Continental
1948 Lincoln 4 door sedan
1947 Ford 2 door sedan
1946 Ford 4 door sedan
1941 Buick estate wagon
1941 Oldsmobile 4 door sedan
1937 Lincoln Zepher 4 door sedan
1937 Plymouth coupe
1936 Buick 4 door sedan
1936 Buick 4 door sedan
1936 Lincoln Zepher 4 door sedan
1936 Chevrolet sedan
1936 Chevrolet coupe

1938 Ford panel
1934 Chevrolet panel
1934 Chevrolet rack 1½ ton

SEE THE NEW
1950 MERCURY

GEO. B. COOK, INC.
301 Broadway Phone 5000
Kingston, N. Y.

1950 BARGAIN SALE

1934 FORD—4 door sedan; 1935 Chev. 4 door sedan, new motor job; 1936 Oldsmobile 4 door sedan, new tires, radio, heater, very good condition; 1936 Oldsmobile 4 door sedan, knobby tread tires, original paint job, like new, A-1 shape; 1938 Chev 4 door sedan, new motor job, heater, new snow tires, new paint job, A-1 condition; 1937 Pontiac 4 door sedan, all new 650x16 tires, heater, A-1 shape, Ralph B. Booth, Tydol Gas Station, 9W, Port Ewen. Phone 2301-J. Open evenings.

1939 BUICK—special 2-door sedan, radio, heater and spotlight; one owner car, excellent condition throughout; $350; trade and terms arranged. Phone 4467.

BUY WITH CONFIDENCE
TESTED GUARANTEED USED CARS
OLD CAPITAL MOTORS, INC.
300 BROADWAY PHONE 2600

1941 CHEVROLET COUPE—5 passenger. 49 Staples street.

1937 DODGE SEDAN—Original finish, perfect condition. Trade and terms arranged $275. 486 Wilbur avenue.

END OF THE YEAR SALE
Your present car may be a down payment

'48 Kaiser	$895
'47 Oldsmobile	1095
'47 Studebaker	1195
'47 Dodge	1095
'46 DeSoto	1095
'46 Buick	975
'46 Chevrolet	895
'46 Pontiac	1095
'42 Pontiac	450
'41 Ford	395
'41 Buick	395
'41 Plymouth	395
'39 Plymouth	195
'38 Dodge	100
'38 Hudson	100
'36 Chevrolet	75

MIDDLETOWN AUTO DISTRS., INC.
Opp. Wilson Field, Rte. 17, Dial 3627
MIDDLETOWN, NEW YORK

1939 FORD—2 door. Phone day 1628, night 58-R-2

1939 FORD PANEL—Excellent running condition, $100. Phone 4467.

HERE SOON!
The New
DeSoto
and
Plymouth
Cars
For 1950
Watch for Announcement
WILTWYCK MOTORS
DeSoto-Plymouth Dealers
112-118 North Front St.
Kingston, N. Y.

1947 JEEP—with heater; low mileage, reasonably priced. Willys Kingston, 539 Albany Ave., phone 1794-R.

LATE 1948 DODGE—sedan deluxe, 4-door, excellent condition, winterized, $995. Phone 2947-J. Evenings 4872-J

'47 Nash Sport Coupe
'47 Chevrolet Sport Sedan
'47 Ford 4-Door Sedan
'46 Pontiac Sedan Coupe
'41 Pontiac Sport Coupe
'40 Pontiac 4-Door Sedan
'40 Chevrolet Coupe
'37 Dodge 4-Door Sedan
PONTIAC BROADWAY GARAGE
708 Broadway Kingston, N. Y.
Phone 699 Nights 2111-J-1

MODEL A FORD PICKUP — Good condition, $75. Phone 511-R-2.

1946 PLYMOUTH—4-door sedan, $825. Inquire Reed Jr., Saxville. No phone calls.

1941 PONTIAC—4-door sedan, radio, heater, good tires; exceptionally good car throughout $450. Trades and terms arranged. Phone 4467

'37 STUDEBAKER COACH — Radio and heater, '38 Studebaker sedan. Phone 2133-M.

USED CARS BOUGHT & SOLD
KAISER-FRAZER DEALER
MIDDLETOWN AUTO DIST., INC.
MIDDLETOWN, N. Y.

1947 WILLYS STATION WAGON—4 cyl., with heater; good condition; reasonably priced. Willys Kingston, 539 Albany Ave., phone 1794-R.

USED TRUCKS

1937 FORD DUMP — Excellent condition, $400. Phone Rosendale 4044.

Classified Ads

USED TRUCKS

1948 International pickup
1947 International KB 7 tractor.
1947 International KB 1; ½-ton panel.
EVERETT VAN KLEECK & CO., INC.
On the By-Pass
1244 Phones 1245

WANTED

A BALANCE TO YOUR BUDGET—we give A-1 prices for antiques, vases, lamps, glassware, old bric-a-brac, all kinds furniture, contents of homes. No higher prices offered by anyone. N. Levine, 41 North Front St.; phone 268.

A BETTER $25 for your Singer rd. bobbin drop hd. machine, long bob $10. Sable the Tailor, 337 B'way. Phone 5403-W. We call.

A BIGGER and higher cash price paid over anybody for antiques of any description, also old jewelry, silver and diamonds. Phone 4848-3966 or stop at Phillips, 65 N. Front St.

SMALL CHILDREN—To mind in my home 5 days a week from 8 to 5. Phone 3340-W.

WASHING AND IRONING—done reasonably. Phone 2802-R-1 between 8 and 9 a. m.

WANTED TO BUY

A Top Cash Paid at Sam's
SAM BUYS ANYTHING
Sam's Surplus Store 76 No. Front St.

ALL TYPES—of china, glass ware, and silver. Bob Steele. Phone 4397-J.

SMOOTH TIRE CASINGS—all sizes. We pay top price. Jack's Sunoco Station, 109 N. Front St. Phone 2173.

WE BUY OLD GOLD — ice skates, men's suits, musical instruments. Schwartz, 60 No. Front St.

EMPLOYMENT

HELP WANTED—FEMALE

EXPERIENCED OPERATORS — on dresses; if you are an operator, we have an opening for you. Here is your opportunity to earn up to $50-$60 per week. Steady work year round. Apply:
LINDY ALLEN
59 O'Neil St.

EXPERIENCED OPERATORS

IMMEDIATE OPENINGS FOR THOSE QUALIFIED

Apply

F. JACOBSON & SON, INC.
Smith Ave. and Cornell St.

STENOGRAPHER—For insurance office. Must have experience. State age and qualifications. Box Steno, Uptown Freeman.

WOMAN—middle-aged, help care for elderly woman; light housework; good home; references. Rosendale 3702.

YOUNG GIRL—Interested in selling small wares and willing to assist in window trimming. Apply in person. Nugent's, 317 Wall street.

HELP WANTED—MALE

YOUNG MAN—General grocery work. Steady position. Apply in person. 540 Albany avenue.

INSURANCE SALESMEN

Licensed accident and health insurance salesmen to solicit individual applications from a state-wide association group, which plan has been in force since 1938. Car necessary. Considerable traveling. Advance against commissions will be made. Traveling expense allowance. Earnings run from $4000 to $6000 per year. Write all details to C. A. Carlisle, Jr., 149 Clinton St., Schenectady, N. Y.

LINOTYPE OPERATOR — experienced only need apply. Hudson Valley Printing Corp., Milton, N. Y.

PRESSMAN—Miehle cylinders, halftone, color, must be top-notch. Permanent, all year round. Hudson Valley Printing Corp., Milton, N. Y.

PRESS OPERATORS—Miehle, Whitlock-Dexter & Cross feeders. Hudson Valley Printing Corp., Milton, N. Y.

SALESMAN—large national organization, leader in its field, has opening in this territory. Weekly salary plus bonus. Thorough training, permanent position, must have car. Experience in specialty or insurance selling desirable. BELTONE, 96 State St., Albany, N. Y. Phone 5-8851.

SALESMEN—at once. Rawleigh Dealer in nearby county. Write Rawleigh's Dept. NYA-502-F, Albany, N. Y.

Help Wanted—Male or Female

EARN $75-$100 WEEKLY—demonstrate new exclusive plastic products not sold in stores. Pre-planned group demonstrations. No collecting and no delivering. Write Box 75, Downtown Freeman.

Situation Wanted—Male

YOUNG MARRIED MAN—with grocery and selling experience, good worker. Willing to learn other than stated qualifications. Write Box GS, Uptown Freeman.

Situation Wanted—Female

RELIABLE WOMAN—wants day work, cleaning, laundry, references. Phone 5011-J.

INSTRUCTION

VETERANS—up to $120 subsistence; fine & commercial art; teachers in-service training credits. Saxton Fells School of Art, 277 Fair St. Approved for veterans.

BUSINESS SERVICE

A BACKED-UP SEWER — electrically cleaned; revolving knives; septic tanks and outlets cleaned. Roto-Rooter Service, phone 64-R-3.

AIR COMPRESSOR — drilling and blasting; excavating. Joseph Stephano, 31 Crown St., Kingston, N. Y. Phone 4740-J

BULLDOZER SHOVEL — excavating, cellars, ponds, lakes, etc., roads and driveways; land clearing; grading; tree removing; moving houses. Arnold Rymkevitch, Boiceville, N. Y.; phone Shokan 2494.

BULLDOZING
Grading, cellar digging and trucking. Roger Elmendorf. Phone 1783-M.

BULLDOZER-SHOVEL — excavating, grading, land clearing, earth removal, fill, road and drive construction, ponds and brooks cleaned. Lloyd W. Lund, Woodstock. Phones Woodstock 2810; Kingston 107-J-2.

BULLDOZING — grading cellars and excavations. John T. Frederick, Jr., Inc. Phone 735

CARPENTRY—day or contract; general repairs, ceilings, tile board, cabinets. E. Johnson, phone 1909-J.

CARPENTRY—all kinds; new or repairs; tile board & modern cabinets a specialty. S. Tompkins, phone 649

CARPENTER WORK—new or repairs. Phone 1106-R-1

CARPET & RUG CLEANING—expert carpet laying and binding. Parish Co., Lake Katrine. Phone 3074-W.

CEILINGS INSTALLED — metal tile block or panel. Clyde DuBois, phone 881.

CURTAIN LAUNDRY — experienced; called for and delivered. Phone 5300

DIERS ELECTRIC
"IF IT'S WIRES—SEE DIERS"
97 DEWITT ST. PHONE 3760-M

EARL SICKLER — general contractor and builder; store fixtures and stair work. Phone 5416.

QUICKIES By Ken Reynolds

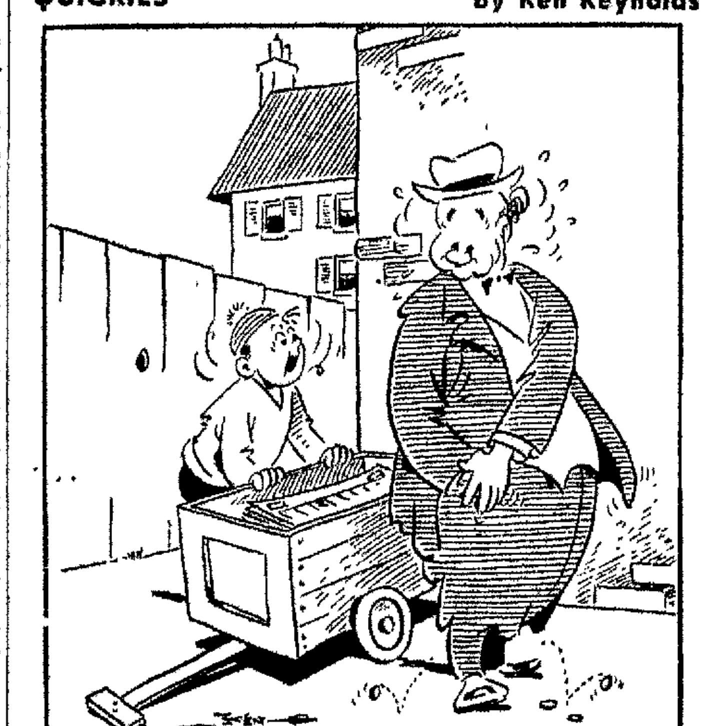

"With all the bargains offered in the Freeman Want Ads—I should charge more for my papers!"

Classified Ads

BUSINESS SERVICE

FLOOR SANDING—Jim Forman, Lake Katrine. Phone 90-J-3.

FLOOR SANDING
JOHN S. PROVENZANO
PHONE 4814-J 25 GOLF TERR

HENRY A. OLSON, INC. — Roofing, sheet metal work. 170 Cornell street. Phone 840.

PAINTER-PAPERHANGER — decorating. Expert work. Louis Sperling, 102 Hone street. Phone 5593

PAINTING AND PAPERHANGING—Harry Van De Mark. Phone 933

PAINTING - PAPERHANGING and decorator. 167 Clinton Ave. Phone Kingston 904. Sam Sperling

PAINTING-PAPERHANGING - trained by N. Y. Trade School. R. Purvis, 34 Grandview Av. Call 5447-W - 1541-W.

PAINTING & PAPERHANGING
EARL HOPKINS
PHONE 58-M-3 OR 1463-W-1

SEPTIC TANKS — cesspools cleaned, repaired, installed. Call Rosendale 2077

SHEET METAL WORK — complete shop equipped to handle any kind of job. J. & A. Roofing & Supply Co., 394 Hasbrouck Ave.; phone 4432.

STORAGE—household goods, immediately available. Styles Express, 71 Ten Broeck avenue. Phone 5450.

STORAGE SPACE AVAILABLE — at the White Star Transfer Co. Warehouse Storage. 50 Hasbrouck avenue. Phone 184.

TILE—ceramic wall and floor, bathroom and kitchen; estimates given. R. 3, Box 274, Saug. King. 471-W-2

TILE INSTALLED—aluminum & plastic; bathrooms & kitchens; all colors. Roger's Tile Co., ph. 575-M-2.

TRUCKING, CARPENTRY & PAINTING — reasonable rates. Telephone 583-W-3.

Van going to New York wants load or part load either way; all loads insured. White Star Transfer Co., 48 Hasbrouck avenue. Phone 184

VAN ETTEN & HOGAN — 150 Wall street. Local-long distance moving; storage. Phone 661 and 5152

WASHER REPAIR — Thor, Easy, Apex, Wardway a specialty; also service other makes. Van's Servicenter, 569 Albany Ave. Phone 4344

INSTRUCTION

THE MORAN-SPENCERIAN SCHOOL of Business, Freeman Bldg., 237 Fair. Office Employment Service. Bulletin. Phone 179. Joseph J. Morgan, Principal

REAL ESTATE FOR SALE

70-ACRE FARM—near Woodstock; 5-room dwlg. and bath; large barn; pine timber; good place for development; price right; now has GI mortgage.
GEO. A. NEHER
Phone Woodstock 60

BAR-GRILL
Open, doing business; equipped, long lease; will bear investigation. Call Moore, Realtor, 3062. 385 B'way.

CHICKEN FARM
30 acres; 10-room house; coops for 1500 layers; equipped; Ulster Park section; asking $13,500, with $3000 cash, rest pay monthly. Call Moore, Realtor, 3062. 385 B'way.

CORNER LOT — 57x100; Lucas Ave. Phone 2655-J

2 FAMILY, 1 MILE OUT
Two complete apts., 5 large rooms each floor, hot water oil heat, 2 car garage. Price $13,000. Terms.
WILLIAM ENGELEN
68 Main St. Phone 6265

FARMS and homes in Port Ewen and vicinity. Henry Neher. Phone 5336

FARMS — boarding houses and city properties. Phone E. S. Decker, 3598

FINE UPTOWN LOCATIONS
6 rooms, modern kitchen, play room, oil heat, garage $11,500.
6 rooms, oil heat, garage $10,000
8 rooms, bath, heat, garage $7,500
WILLIAM ENGELEN
68 Main St. Phone 6265

IMMEDIATE POSSESSION
CENTRAL—6-room residence, hot water heat, large lot, $7800
CHESTER ST.—Fully improved, 6-room house, garage, to settle estate. Make offer.
ROOSEVELT PARK—6 rooms and dinette, modern bath, hot water heat, garage, $9500
SHATEMUCK REALTY, PHONE 1098

LAKE KATRINE — 9W frontage, 2 acres, 6 rooms and improvements, hot water heat, garages, landscaped
JOHN A. COLE, INC
10 Crown St. Phone 2580

MAKE 1950
The Year That You Move Into
YOUR OWN HOME!
Dandy 2-family, near Gov. Clinton Hotel; 10 rooms; 2 baths; h.w. stoker heat, asking $10,500. Many other desirable homes.
HAROLD W. O'CONNOR
451 Albany Ave. Phone 5759

MODERN 4 ROOM BUNGALOWS
Looking for a bungalow? Let me show you some with modern kitchens, bath, oil heat and garage. Prices $8750 to $10,500. Easy terms. Phone 6265.
WILLIAM ENGELEN

PINE GROVE AVE
Modern 7-room house, garage, $7800, with $2000 cash, rest monthly. G.I. mortgage 4%. Call MOORE, Realtor, 3062. 385 B'way.

4 ROOM BUNGALOW—New, oil heat, garage, fine location. Many other excellent buys in city and outskirts. Phone 4584-M. T. J. Murphy rep. H. Neher.

6-ROOM HOME—good condition, all improvements, garage, early possession; location 9W By-Pass. Terms.
LANE & FLANAGAN
68 Prince St. Phone 4221

Classified Ads

REAL ESTATE FOR SALE

PROSPECT STREET
2-family, improved, garage; $7500 with $1000 cash, rest pay monthly. Call Moore, Realtor, 3062. 385 B'way.

8-ROOM FRAME DWELLING — heat, bath, improvements, lot 100x100; 2nd Ward, to settle an estate.
SHATEMUCK REALTY CO
KINGSTON, N. Y. PHONE 1098

REAL ESTATE WANTED

All kinds of city, country business listings.
ULSTER REALTY AGENCY
180 Albany Avenue

A BACKGROUND of satisfied clients can tell you why to list your property now.
HAROLD W. O'CONNOR
451 Albany Ave. Phone 5759

A BUYER'S MARKET
Today you need help selling property. List with a widewake agency.
KROM & CANAVAN
73 Albany Av. Buyers waiting. 5935

CITY AND COUNTRY property listings wanted. C. Anderson, 15 Jefferson Place. Phone 1915

Complete Real Estate Service
Established Over 28 Years
NATHANIEL B. GROSS, 2 JOHN ST.

CALL US—to list any property or business for sale.
LANE & FLANAGAN
68 Prince St. Phone 4221

COUNTRY LISTINGS WANTED — I will buy or sell it for you. Fred Robison, phone 402-M-2; Lucas Ave. Ext.

DUPLEX HOUSE—centrally located. No agents. Send details to Box 74, Central Post Office

FARMS - HOMES - ESTATES
LIST WITH CONFIDENCE
Mortgages Carefully Arranged
SAM N. MANN, 65 John; Ph. 242

FARMS, homes, businesses for out of town buyers. Louise Broderick, Rte. 9-W, Port Ewen; phone 5456-R.

FLASH
TO SELL IT OR TO BUY IT JUST PHONE HYATT, 3070 or 2765. 44 Main street. Established 30 years.

LARGE AND SMALL FARMS
CITY-COUNTRY PROPERTIES
Call or Write
GEO. W. MOORE 385 B'WAY

LOOK—VAN'S THE MAN
List your city or country property, any size or description.
S. J. VAN KLEECK—4095

SMALL MODEST HOUSE — Within city limits. Phone 1909-R-1.

WE HAVE many New York buyers; list your property today.
W. H. CAUNITZ & DAUGHTER
Phone 352 243 Fair St.

WANTED TO RENT

SMALL FURNISHED APARTMENT—for business couple by Jan. 15. References. Write Box Couple, Uptown Freeman.

FINANCIAL

MONEY TO LOAN

"OK" McPARTLON; OKs LOANS $5 to $500 UPSTATE LOAN CO. 36 N. Front Cor. Wall St. 2nd Fl. Kingston ... Phone Kingston 3146

WE SAY YES TO 4 OUT OF 5 at PERSONAL
PERSONAL served over a million people last year. $25 to $500 on signature, furniture, or car. You select payment plan — $7.05 monthly repays $119 loan in full in 20 months. Cash for medical expenses, tuition, etc. Phone or come in today. You'll get prompt service.
PERSONAL FINANCE COMPANY of New York
2nd Fl. Over Newberry's
319 Wall Street
Kingston 3470 Geo. Carpenter, Mgr

BUSINESS OPPORTUNITIES

BAR & GRILL—with living quarters. Near Kingston, with lease. Now open, good all year around business. Box 80, Downtown Freeman.

REAL ESTATE MORTGAGES

DELINQUENT MORTGAGES BOUGHT
MORTGAGE MONEY AVAILABLE
LOW SERVICE CHARGES
NATHANIEL B. GROSS 2 JOHN

FURNISHED ROOMS

COMFORTABLE SINGLE ROOM — Heated, bathroom floor. Uptown. Phone 3499-R for appointment.

DESIRABLE FRONT ROOM — near bath; all conveniences; separate entrance; near B'way. 24 W. O'Reilly.

DESIRABLE FURNISHED ROOMS. Merritt, 180 Albany avenue.

FURNISHED ROOM—business person; also garage. Phone 6362

HOUSEKEEPING ROOM—177 Green street.

LARGE COMFORTABLE BED—sitting room, kitchen privileges; very reasonable. 200 Tremper Ave.

LARGE FURNISHED ROOM — Bath and shower, near uptown business center; garage if desired; gentlemen preferred. 124 Washington avenue. Phone 2543

LARGE PLEASANT ROOM—Just off Broadway, 627 Delaware avenue after 5.30. Phone 4524-W.

LARGE ROOM—Gentleman preferred. 332 Broadway

NICE FURNISHED ROOMS—Single or double. Call anytime. 156 Hunter street.

SINGLE ROOM—for elderly lady with board. References. Phone 377-M

TO LET

BUNGALOW—Modern improvements. Phone Woodstock 0351.

FOR COUPLE — combination modern living-bedroom, kitchen, bath, private. Phone 5011 or 1076.

OFFICES—Smith's, 43-45 Crown street.

Classified Ads

TO LET

3 ROOMS—dental or specialist's office; uptown section. Phone 841-W.

SUNOCO GAS STATION—and garage with apartment. Phone 1513-W-2, between 5:30 and 7 p. m.

APARTMENTS TO LET

4 ROOMS—heat, hot water, 2 baths, electric, gas, refrigerator; furnished or unfurnished; 10 miles from Kingston. Phone 2832 or Shokan 2469.

4 ROOMS AND BATH—all utilities furnished; immaculate condition; available at once. References. Phone 4787-J.

4 ROOMS AND BATH—Near uptown business center. Also 2 rooms and bath lower Broadway and Strand. Partly furnished. References. Write Box Center, Uptown Freeman.

3 ROOMS—Newly decorated, heat and hot water, $40. Adults. 87 W. Pierpont street.

5 ROOMS AND BATH—location Esopus avenue. Apply Stuyvesant Motors.

3 ROOMS—Very modern; heat, hot water, refrigerator, tile bathroom, $65 per month. Apply in person, 55 No. Front St., Antique Shop.

5 ROOMS—central; bath; furnace, adults only. Phone 5677.

4 ROOMS—all improvements; available Jan. 1 or 15. Write Box 10, Downtown Freeman.

3 ROOMS & BATH—heat and electric furnished; on 9-W, Port Ewen. Phone 1085-M-3.

FURNISHED APARTMENTS

CONNECTING HOUSEKEEPING rooms—one or more; good heat; all improvements. Phone 1117 or 3567

3 ROOMS—central, $35. Phone 5877.

3 ROOMS—Bath, heat. Adults. Write box GM, Uptown Freeman.

2 ROOMS—centrally located; gas range, electric, hot water heat furnished. No pets. 23 Van Gaasbeck street. Phone 3776.

MISCELLANEOUS

EASY TO ASSEMBLE — Knockdown Kits to your order; valances, bookcases, cabinets, etc.; send plans for free estimate or phone Kingston 20-W-1. Royal Pal, Box 25, Mt. Marion, N. Y.

ROOM and BOARD

LARGE ROOM—Hot and cold running water. Write Box Room, Uptown Freeman.

BOARD for CONVALESCENTS

ST. ANNE'S GUEST HOUSE—for convalescent or permanent occupants; double or single rooms; special winter rates. Ph. 6945. 293 Broadway, corner Orchard St., Kingston, N. Y.

LOST

COLLIE—male, 5 months, buff color, white under body and markings, black around eyes, fat. Wieland, Flatbush road, phone 1281-W.

GOLD CLASS RING—Norwich 1950. Fraternity crest on large ruby setting. Full name inside. Please notify Joseph J. Magnino, Jr., 98 Johnston avenue. Ph. 4619. Reward.

SIAMESE CAT—Male. Valuable. Vicinity Lincoln Park. Reward. Phone 1450.

FOUND

COLLIE—Pedigreed, about 6 yrs. old. License No. 530000. Apply Dog Catcher Alva Butey, Ashokan, N. Y.

COLLIE PUPPY—White paws, black on face. Phone Phoenicia 7348.

LEGAL NOTICE

NOTICE OF SALE

STATE OF NEW YORK SUPREME COURT, ULSTER COUNTY—SAM SIRICO, Plaintiff, against BENJAMIN GERTNER, NAPANOCH PAPER MILLS, INC., GOULD PUMPS, INC., WILLIAM H. DEYO & CO., INC., MAIER ANDRES BELTING CO., W. S. TYLER COMPANY, ROSE & DOUGLAS COMPANY, Defendants.

In Pursuance of a Judgment of Foreclosure and Sale, made and entered in the above entitled action, bearing date the 26th day of October, 1949 and entered in the office of the Clerk of the County of Ulster on the 26th day of October, 1949, I, the undersigned, Referee, will sell at public auction at the front steps of the Ulster County Court House in the City of Kingston, County of Ulster and State of New York on the 30th day of December, 1949, at twelve o'clock noon of that day, the premises directed by said Judgment to be sold and therein described as follows:

ALL that tract or parcel of land, situate at Napanoch, in the Town of Wawarsing, County of Ulster, and State of New York, bounded and described as follows, to wit:—

BEGINNING at the most easterly corner of Dillon B. Humphrey's house lot at an iron pin driven in a rock and runs from thence along the northeast line of said Humphrey's house lot north forty-five (45) degrees 16 minutes west 80 feet to the southeasterly side of a driveway leading from the Honk Hill road to the residence of Dillon B. Humphrey. Thence along the southeasterly side of said driveway north forty-six (46) degrees 14 minutes east 240 feet to the center of the Honk Hill Road; thence up and along the center of said road north 28 degrees 16 minutes west 177.7 feet and north 52 degrees 16 minutes west 337.3 feet to the lands of John B. Russell. Thence over a ledge north 44 degrees 27 minutes east 132 feet along the line of said Russell to the edge of the water of the Rondout Creek; thence continuing same course to the center of said Creek; thence down the center of said creek as it winds and turns so far that a course of north 81 degrees 16 minutes west will strike the intersection of the Cape Road with the Honk Hill Road; thence north 81 degrees 16 minutes west to the intersection of said roads. Said intersection being a distance of 86 feet from the bank of the Rondout Creek. Thence north 81 degrees 16 minutes west up the center of said Cape Road 354.4 feet; thence south 59 degrees west 80.6 feet; thence north 46 degrees 52 minutes east 200.6 feet to the place of beginning, containing five acres of land, be the same more or less.

All courses are magnetic as the needle pointed on January 23, 1923; all distances measured over the surface of the ground.

The above described premises are hereby conveyed subject to existing right or rights of the estate of M. M. Pillsbury, if any, to land dam of the property known as the Axe Factory property on the above described premises.

Together with all right, title and interest of the party of the first part in and to the land lying in the streets and roads in front of and adjoining said premises.

Dated, November 15, 1949.
AUGUSTUS SHUFELDT, Esq.
Referee

TO—
Nicholas R. Alessandro, Esq.
Attorney for Plaintiff
1111 Astor Avenue
Bronx, New York
Philip Slutsky, Esq.
Attorney for Maier Andres Belting Co & W. S. Tyler Company, Defendants
Ellenville, New York
Bliss and Bouck, Esqs.
Attorneys for Benjamin Gertner and Napanoch Paper Mills, Inc., Defendants
Schoharie, New York
Louis J. Schwartz, Esq.
Attorney for Defendant, Gould Pumps, Inc.
New York, New York

The sale of the above described property is hereby postponed until the 6th day of January, 1950 at the same hour and place.

Dated: December 30th, 1949.
AUGUSTUS SHUFELDT
Referee

Opens Office

DR. JOSEPH RAGIONE

Dr. Joseph A. Ragione, a graduate of Creighton University School of Medicine, Omaha, Nebr., has entered private practice at 143 St. James street, in the office of Dr. Michael Diacovo who is specializing at Jersey City Medical Center.

Dr. Ragione was graduated from Creighton in 1945, took his interneship at Mercy Hospital, Buffalo and served two years in the armed forces. He was attached to the 8th Army for 18 months in Japan. He was surgical resident at Mercy Hospital, Muskegon, Mich., 1948-1949, and served for the past six months as general resident at Benedictine Hospital. *(Pennington Studio Photo)*

What Congress Is Doing Today

(By The Associated Press)
(Times are Eastern Standard)

President Truman reviews legislative outlook with Congress leaders.

Senate Republican Policy Committee meets.

Senate Democratic Steering Committee studies committee assignments.

Senate and House open second session of 81st Congress.

Conference of Republican senators.

Janet Wagner Speeds East for Treatment

Los Angeles, Jan. 3 (AP)—Janet Beth Wagner, two years old, sped east today on the last lap of a journey from Singapore for treatment of a rare blood disease.

She is going to a Cleveland clinic where specialists are waiting—hoping to forestall the death which Singapore doctors fear is inevitable. Two weeks ago, they gave her only six weeks to live.

With her parents, Mr. and Mrs. Paul Wagner, and her sister, Pamela, Janet Beth boarded the Santa Fe Chief, cancelling earlier air reservations because of unfavorable weather. They flew across the Pacific. Wagner is chief buyer for Goodrich Rubber Co.

Her parents reported her "rested and improved" on the brief stopover here.

Everett Van Kleeck & Co. Given New Dealership

The International Harvester Company today announced appointment of Everett Van Kleeck and Co., Inc., as the company's new farm equipment and refrigeration dealer for the Kingston area.

This firm, said the announcement, has been area International Motor Truck dealer for several years, and has instituted a plan for 24-hour parts and repair service daily. They plan to extend this to include farm equipment and refrigeration.

LEGAL NOTICES

THE ANNUAL MEETING of the stockholders of The National Ulster County Bank of Kingston for the election of directors and for the transaction of such other business as may properly come before the meeting will be held at the Banking House Building, 300 Wall Street, in the city of Kingston, N. Y., on Tuesday, January 10th, 1950, from 11 a. m. to 12 o'clock noon.

CHARLES SNYDER
Cashier

Dated at Kingston, N. Y., December 9, 1949.

The Annual Meeting of the stockholders of the Rondout National Bank of Kingston, N. Y., will be held at the Banking House, 22 East Strand in the City of Kingston, N. Y. on Tuesday, January 10, 1950 for the election of Directors and such other business that may come before the meeting, between the hours of 11 a. m. and 12 noon.

Dated at Kingston, N. Y., December 9, 1949.

IRVING L. EYLES
Cashier

NOTICE OF ANNUAL MEETING

Notice is hereby given that the annual meeting of the stockholders of the State of New York National Bank will be held at the Banking House, Kingston, N. Y., on the 10th day of January, 1950, for the election of directors for the ensuing year and for the transaction of such other business as may come before the meeting.

Polls open from 11 A. M. to 12 Noon.

Dated at Kingston, N. Y., December 9, 1949.

ROBERT C. MURRAY
Cashier

NOTICE

ANNUAL MEETING of the members of the Kingston Hospital Association will be held at the hospital Tuesday, January 17th, 1950 at 4 p. m. for the purpose of electing three members of the Board of Managers and for the transaction of such business as may come before the meeting.

Dated Kingston, New York, January 3, 1950.

FRANK B. MATTHEWS
Secretary

Japanese Cloth

Cairo (AP)—The reliable newspaper "Al Zaman" reports Egypt is considering a 50 per cent cut in duties on cheap Japanese textiles to lower the cost of living. Local cloth is made of expensive long staple Egyptian cotton.

LEGAL NOTICES

NOTICE OF ANNUAL MEETING

The annual meeting of the stockholders of the C. Hillebrant [illegible] Company will be held at the [illegible] the company at South Rondout [illegible] Town of Esopus, County of Ulster and State of New York, on the [illegible] of January, 1950, at two [illegible] the afternoon for the [illegible] rectors and inspectors of election and for the transaction of such [illegible] business as may properly come before the meeting.

Dated South Rondout, N. Y., December 23, 1949.

[illegible]
Secretary

NOTICE

The annual meeting of the stockholders of The Wallkill National Bank of Wallkill, N. Y., will be held at the banking rooms Tuesday, January 10, 1950 between the hours 10 [illegible] and 11 o'clock A. M. The [illegible] will be held for the election of [illegible] tors for the ensuing year and [illegible] transaction of any other business that may be brought before the meeting.

C. L. [illegible]
Cashier

STATE OF NEW YORK SUPREME COURT ULSTER COUNTY [illegible] BETH I. ROE and AUGUSTUS [illegible] ROE, Plaintiffs, against [illegible] CREAGH also known by her married name of RUTH RIDER [illegible] designated as Executrix in an instrument in writing purporting to be the Last Will and Testament of George Siemon, deceased, dated September 2nd, 1937 and filed in the office of the Surrogate of the County of Ulster but which Will has never been proved or admitted to probate, [illegible] SIEMON and MARY SIEMON [illegible] wife or widow if any there be, ANDREW SIEMON and [illegible] SIEMON his wife or widow if any there be, EDWARD SIEMON [illegible] FRANCES SIEMON his wife or widow if any there be, ANNA GREEN and JAMES GREEN, her husband or widower if any there be, [illegible] WHITE and WILLIAM WHITE, her husband or widower if any there be, the said names [illegible] Siemon, "Andrew Siemon [illegible] beth Siemon, Edward Siemon [illegible] "Frances Siemon, Anna Green [illegible] "James Green, Jane White [illegible] "William White being fictitious, the real names of said defendants being unknown to plaintiffs, the said fictitious names being intended to designate all the unknown executors, administrators, legal representatives, heirs at law, next of kin and distributees of George Siemon, deceased, formerly the owner and holder of a certain mortgage made and executed by Elizabeth I. Roe and Augustus Roe, her husband to secure the performance by the plaintiffs of the covenants therein contained covering premises known as No. 138 Washington Avenue, in the City of Kingston, Ulster County, New York, which mortgage is dated August 28th, 1937 and was recorded in the Ulster County Clerk's Office on the same day in Liber 470 of Mortgages at Page 434 and [illegible] wife, widow, grantees, devisees and successors in interest if any there be, JOHN BROWN and MARY BLACK, the said names "John Brown" and "Mary Black" being fictitious, the real names of said defendants being unknown to plaintiffs, the said fictitious names being intended to designate all the unknown defendants who might be an infant, an idiot, [illegible] or an habitual drunkard, Defendants.

TO ALL THE ABOVE NAMED DEFENDANTS:

YOU ARE HEREBY SUMMONED TO ANSWER the complaint in this action, and to serve a copy of your answer, or, if the complaint is not served with this summons, to serve a notice of appearance, on the Plaintiff's Attorney within twenty days after the service of this summons, exclusive of the day of service; and in case of your failure to appear, or answer, judgment will be taken against you by default for the relief demanded in the complaint.

Trial to be held in the County of Ulster.

Dated, November 27, 1949.

HUGH P. [illegible]
Attorney for Plaintiffs
Office and P. O. Address
290 Fair Street
Kingston, New York

TO ALL THE ABOVE NAMED DEFENDANTS, EXCEPT THE DEFENDANT RUTH [illegible] CREAGH also known by her married name of RUTH RIDER:

The foregoing Summons is served upon you by publication pursuant to an order of Hon. [illegible], Justice of the Supreme Court of the State of New York, dated the 7 day of November 1949 and filed with the complaint in the office of the Clerk of the County of Ulster in the City of Kingston, New York on the 26th day of November 1949.

The object of this action is to compel the determination of a claim to Real Property pursuant to Article 15 of the Real Property Law of the State of New York and for a judgment that the defendants be barred from all claim to any estate, right, title or interest in the said Real Property which is located in the City of Kingston, County of Ulster and State of New York and is described as follows:

ALL THAT CERTAIN LOT, PIECE OR PARCEL OF LAND situate on the Easterly side of Washington Avenue, between Linderman Avenue and Warren Street, in the City of Kingston, County of Ulster and State of New York, and bounded and described as follows:

BEGINNING on the easterly side of said Washington Avenue at the southerly corner of the lot of William [illegible] Jr., and runs thence southerly along the easterly side of Washington Avenue fifty feet, thence easterly at right angles to Washington Avenue and parallel with the southerly side of the said lot of William [illegible] one hundred feet; thence northerly parallel with Washington Avenue [illegible] feet to the said lot of William [illegible] Jr.; thence westerly along the [illegible] one hundred feet to the place of beginning. ALSO ALL THAT CERTAIN TRACT OR PARCEL OF LAND situate lying and being in the City of Kingston, New York, bounded and described as follows, viz: COMMENCING at a stone set in the ground at the northeasterly corner of the lot of the party of the second part about one hundred feet from the easterly side of Washington Avenue, and runs thence in an easterly direction parallel to Warren Street about seventeen feet to lands of Amasa Smith, thence at right angles with Warren Street about [illegible] feet along the westerly bounds of said Smith's land to lands occupied by [illegible] Niece, thence westerly along the bounds of Niece about seventeen feet to a stone set in the ground at the southeasterly corner of the lot of the party of the second part, thence northerly along the easterly bounds of the lot of the party of the second part about fifty feet to the place of beginning. Being a lot about seventeen by fifty feet, located in the rear of the house lot of the party of the second part, and having a small building thereon. Being the same premises conveyed by William P. [illegible] and wife to George Siemon and Mabel Siemon, his wife, by deed dated July 8, 1922 and recorded in Ulster County Clerk's Office in Book of Deeds No. 490 Page 329 July 8th, 1922.

BEING the same premises conveyed by George Siemon to Elizabeth I. Roe and Augustus C. Roe, her husband, by deed dated August 28th, 1937 and recorded in the Ulster County Clerk's Office on August 28th, 1937 in Deed Book 598 at Page 201.

Dated November 28, 1949.

HUGH P. [illegible]
Attorney for Plaintiffs
Office and P. O. Address
290 Fair Street
Kingston, New York

This Is YOUR Page--a Handy Page of Wants and Offerings....

Buses Roll on Schedule

Schenectady, N. Y., Jan. 3 (AP)—Buses rolled on schedule today in this city of 90,000 and a threatened strike of C.I.O. workers had been put off at least until Jan. 16. The walkout was postponed by an agreement extending the old contract between Local 159 of the Tarnsport Workers Union and the Schenectady Railway Company for 16 days, while negotiations toward a new pact continue. The strike had been scheduled to start when the 1949 contract expired at midnight Saturday. Union and company officials were to resume negotiations today.

Coykendall Mansion
Being Demolished
100 West Chestnut St.
Hardwood Flooring,
Yellow Pine and Quartered
White Oak, 1¼ inch thick
All Other Building Materials
Sold on Premises
EARL BAKER Phone 6615

State Has 146,000 Pigs

Albany, N. Y., Jan. 3 (AP)—The State Agriculture Department reported today a fall "crop" in New York of 146,000 pigs. The total was nine per cent less than the 1948 fall yield, and 21 per cent below the 10-year fall average. A federal state report listed a national pig crop of 37,282,000 last fall. It was an increase of 10 per cent over 1948. The 1949 total was 96,301,000 or 13 per cent more than in 1948.

NEXT
AUCTION
AFTER THE HOLIDAYS
FRIDAY, JANUARY 6th
— at —
SHAVER'S GARAGE
PORT EWEN, N. Y.

Do You Remember

by SOPHIE MILLER

Just received a part of The Freeman dated, Saturday, March 14, 1925, from an uptown resident, covering reminiscences of Civil War days and the years that followed by Augustus H. Van Buren, who was a well known historical writer.

Quoting in part from this interesting Van Buren article: "During my childhood and early youth, Rondout was terra incognita to me except that from there the James W. Baldwin and Thomas Cornell sailed for New York loaded with passengers, live stock and produce, and Betty Roe presided over the berths and state rooms. . . . Considerable animosity existed between the people of Kingston and Rondout. The village of Kingston practically ended at Franklin street. Beyond was the Camp Ground, dotted with tents during war times. Then came Jacob's Valley with its ghosts and Pettit's key factory. There were only three or four buildings on Broadway between St. James street and the top of the Rondout Hill. Albany avenue had no sidewalks beyond the bridge. Tannery brook was big enough to run the Teller Tannery on the corner of Washington avenue and North Front street. "Frog Alley," now Converse street, let to 'Scottish Pond,' the skating pond for girls and boys. Higginsville was the liveliest part of the village. Humphrey and Cook hotels were crowded every night. Before the building of the U. & D. the entire trade as far as Delhi came to Kingston. Hundreds of loads of bluestone from the quarries of Hurley, Olive and Woodstock passed through the streets daily to Wilbur, where you couldn't buy a square foot of dock front for its weight in gold.

"A stage coach line ran from Kingston to Ellenville and another to Delhi. Omnibusses ran from Kingston to Rondout, you had to pay toll to Dick Van Gaasbeek. Remember the first horse car and the proprietor, Hank Winnie. They had to use an extra horse to pull it up the Rondout hill, and for years Dick went through every car collecting toll. Then came the canal which made Rondout. Many have wondered why there are no large manufacturing concerns. It seems Ulster county was unique in that its people were supported by its natural resources.

"Hemlock trees existed by the thousands along the U. & D. furnishing bark for the many tanneries. Then came the bluestone business. The quarries were usually worked on royalty. If a quarryman didn't go home with $25 in his pocket he had done a poor day's work. Nearly every foot of curb and gutter and sidewalk below 14th street in New York city came from Ulster county. The stone of the pillars of the Brooklyn Bridge were quarried by Noone and Madden from quarries lying back of Pearl street and Hurley avenue. The cement business at Rosendale and Rondout, and the brick business along the river front built up local fortunes. The farming lands in Esopus, Rondout and Wallkill valleys were the best in the state.

"The Eagle on Main street and Kingston on Crown street were the principal hotels. Eagle had a large gilt replica on the front of the hotel. During repairs to the building E. Fowler hid it in his office. The hotel owners were frantic till it was returned.

"Ready-made clothes were unknown. Hans Harley and Henry Rosekrans, colored, were the barbers with their services confined to men and children. Women did not bob their hair in those days.

"Old No. 11 School was on Green street. No. 8 on Franklin and the Academy were the public schools. Van Buren went to school in a little frame building where the Hoffman's cigar store used to be. The Misses Brodhead were the teachers.

Odd Fellows Hall on North Front street was main lecture hall, until Music Hall, later Kingston Opera House was built. Billy Hamlin had his "Penny Store" where Burgevins later opened up."

In the first U. S. Census, in 1790, Virginia, with a population 747,610 had the largest number of residents.

OTTO-MOE-BILL by "OLD CAP"

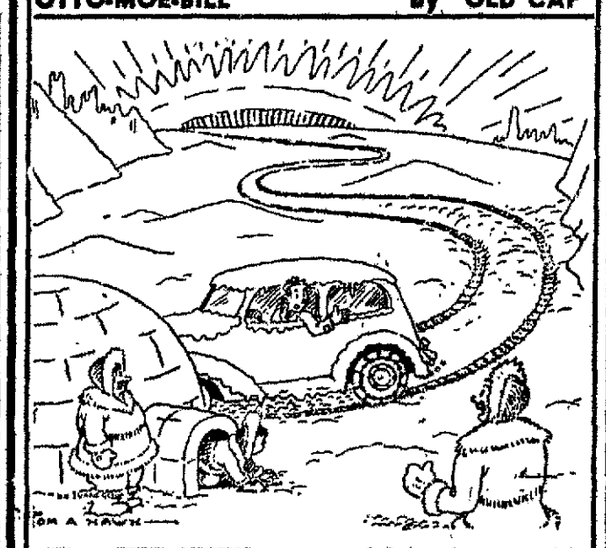

"These TIRE CHAINS are so good I just kept on goin'. Which Way is Kingston anyhow?"

How are your tire chains, Brother? Got good ones? . . . or any at all? We have a full line of quality chains of all sizes. Also plenty of Anti-freeze and other winter necessities. OLD CAPITAL MOTORS, INC. has everything your car needs . . . and you will like our prices, too.

OLD CAPITAL MOTORS, INC.
Ford
"WE HAVE WHAT IT TAKES — TO SERVICE ALL MAKES."
300 BROADWAY PHONE 2600

The Library

To further increase interest in the Kingston Library and the Library Association, The Freeman will publish a number of reviews by Mrs. G. Cramer Dodge, who has been giving attention to the planning committee of the Library Association.

Since the annual meeting of the Kingston City Library Association is to be held January 11, this seems to be a good time to print a copy of the original constitution as adopted March 13, 1899. This form, suggested by the New York State Board of Regents, was chosen after several others had been considered. In the graceful language of the secretary of the original board, the reason for this decision is expressed as follows:

"The organization of a Library Association on such a broad basis that no citizen need be barred from membership in said organization on account of expense and yet so planned that those who are so disposed can contribute liberally that their names shall become a blessed memory for all future times."

The constitution of the Kingston City Library Association:

Name

The name of this association shall be the Kingston City Library.

Place

It shall be located at the City of Kingston, County of Ulster, State of New York.

Object

Its object shall be to maintain a circulating library and reading room free for the public use to the inhabitants of the City of Kingston.

Members

Any person over 16 years of age may become a member by signing the constitution and paying an annual fee of $1.

Meetings

The annual meeting shall be held on the second Wednesday of each January. Special meetings may be called by the president or any two of the trustees. Five days notice shall be given by the secretary under direction of the board of trustees. Ten members shall be a quorum.

Officers

There shall be nine trustees constituting the board of trustees of the library. The first board chosen shall divide its members by lot into three classes, equal in number, the terms of office of which shall expire in one, two and three years. At each annual meeting, beginning with the annual meeting in 1900—three trustees shall be chosen for three years. A vacancy in the board shall be filled by such board as attended January 10, 1917, for the unexpired term. Trustees shall continue to serve until their successors are elected. Both sexes shall at all times be represented on the board of trustees. Within 10 days after each annual election, the trustees shall elect from their own number a president, vice-president, secretary and treasurer of the association.

Powers, Duties of Officers

The trustees shall have the general management of the library and the property. They shall provide ways and means for the maintenance and endowment, suitable rooms, furniture, books and serials for its equipment and make rules for the convenient and free use by the public. They shall appoint and fix the salary of a competent librarian and of needed assistants and other employes. They shall make by-laws, appoint needed committees and have such other powers and duties as are prescribed for trustees of public libraries by the state law and shall report annually to the association.

The secretary shall keep a record of all library meetings and of all official action of the trustees.

The treasurer shall receive, hold and pay out of the funds of the library under direction of the trustees and shall furnish such bonds as they require.

The librarians shall have charge of the library and the operation under the direction of the trustees.

Amendments

This constitution may be amended by two-thirds vote of the members present at any annual meeting, if written notice of the proposed amendment was contained in the call for the meeting.

Adopted March 13, 1899.

State Observes Its 'Emancipation Day'

New York, Jan. 3 (AP)—New York State observed its first "Emancipation Day" yesterday.

It was proclaimed by Governor Thomas E. Dewey on the 87th anniversary of Abraham Lincoln's Emancipation Proclamation.

Messages from Dewey and from Gov. Alfred E. Driscoll of New Jersey were read at ceremonies marking the occasion at St. Mark's Methodist Church.

Driscoll, saying that the original Emancipation Proclamation ended a "great national evil," added:

"We are making notable progress in our efforts to protect and preserve the inherent dignity of mankind by the elimination of discrimination."

Dewey said that Negro accomplishments have "proved beyond all doubt the fallacy and folly that the Negro should not be free." He added that "unfortunately, many millions of them still suffer the wrongs and handicaps of prejudice and ignorance."

Follow Recommendation

Washington, Jan. 3 (AP)—The Veterans Administration said today it will go along with a school's recommendation in the case of a G.I. student who wants to undertake a different field of study. The V.A. said it acted in the interests of speeding up service. It faced the prospect of a backlog of cases in which it sought to provide advisement and guidance itself.

McKenney on Bridge

Here's an Exception To an Old Rule

North: ♠ A J 10 6 ♥ J 6 2 ♦ 10 7 3 ♣ K Q 6
West: ♠ K 8 7 ♥ 9 4 ♦ Q J 9 4 ♣ J 10 9 3
East: ♠ Q 9 2 ♥ Q 8 3 ♦ K 8 5 ♣ A 8 7 3
South (Dealer): ♠ 5 4 3 ♥ A K 10 7 5 ♦ A 6 2 ♣ 5 4

Rubber—Both vul

South	West	North	East
1 ♥	Pass	1 ♠	Pass
2 ♥	Pass	3 ♥	Pass
4 ♥	Pass	Pass	Pass

Opening—♣ J

BY WILLIAM E. McKENNEY
America's Card Authority
Written for NEA Service

A Happy New Year to the members of the Police Athletic League throughout the nation. It was back in 1931 that the police of New York city started to establish Youth Centers for children. Today they have 100 buildings which are used in taking care of the youngsters of New York. Every precinct has a "Pal" assigned to this work.

It is wonderful to watch these children run in and out of the different police stations looking for Andy, Tom or Tony their pals.

Every game has its rules and we have to learn when, and when not, to apply these rules in life as well as in games. Here is a hand in which we violate one of the early rules we learned in bridge, second hand low.

On the opening lead of the jack of clubs the queen is played from dummy and East wins with the ace. A club is returned and dummy's king wins the trick. Declarer then plays the jack of hearts. East covers with the queen and South wins with the king.

Declarer takes two more rounds of trump, then leads a small spade. The rule is for West, who is second hand, to play low, but if he does declarer will finesse the ten spot. East will win the trick with the queen and return a diamond. Declarer will win this trick with the ace.

Now another spade is led and the second finesse taken. The ace of spades will then drop the king and declarer can get rid of one of his losing diamonds on the long spade.

However, if West violates the rule of second hand low and plays the king of spades and declarer allows West to hold the trick he will lose two spade tricks.

If the trick however, is won in dummy with the ace of spades, East will refuse to win the next spade trick, but will win the third one. In this way declarer will never be able to establish the long spade for a diamond discard.

Local Bus Bulletin

Kingston bus terminals located as follows:
Trailways Bus Depot, 495 Broadway, opposite Central P. O. Tel. 744.
Uptown Bus Terminal, Crown St.; Central Bus Terminal, opposite West Shore Railroad Station, phone 13741 Downtown Bus Terminal at Johnston's Drug Store, 34 East Strand.

KINGSTON, ETC., TO PINE HILL, FLEISCHMANNS, MARGARETVILLE, ANDES DELHI AND ONEONTA

	Daily A.M	Daily P.M.	Daily P.M.	Daily P.M.	Daily P.M.	Fri. Only P.M.
Lv Kingston	8 45	12:20	3.00	3:20	5:20	9:15
Trailways Ter.	8:50	12:30	3.50	3 25	5:16	9.20
Central Ter	7:00	12:40	3:10	3:35	5:30	9:25
Uptown Ter.	7:22	1:02	....	3:57	5:52	9:47
Shokan	7:40	1:22	4:05	4:16	6:12	10:07
Phoenicia	7:55	1:35	4:15	....	6:25	10:20
Shandaken	8:00	1:40	4:20	....	6:30	10:25
Big Indian	8:05	1:45	4:25	....	6:35	10:30
Pine Hill	8:35	2:15	4:50	....	7:00	11:00
Ar Margaretville	8:38	Daily	4.50	....	....	....
Lv Margaretville	8:05	A.M	6:10	....	....	....
Andes	9.20	7:00	6:35	....	....	....
Delhi	10:05	7:45	6:20	....	....	....
Ar Oneonta						

Above trips make connections at Kingston with buses and trains from New York city. Connection carriers: Central Greyhound Lines, Adirondack Transit Lines, Mountain View Coach Line and West Shore Railroad.

ONEONTA, DELHI, ANDES, MARGARETVILLE, FLEISCHMANNS, PINE HILL, ETC., TO KINGSTON

LEAVE—	*Daily Ex Sun. A.M.	Daily A.M.	Daily P.M.	Fri. and Sun. Only P.M.	Daily P.M.
Oneonta		8:00	1:45		7:35
Delhi		8:45	2:30		8:20
Andes		9:10	2:55		
Ar Margaretville		9:30	3:15		
Lv Margaretville	6:40	9:30	3:15	5:00	
Pine Hill	7:05	9:55	3:40	5:25	
Big Indian	7:10	10:00	3:45	5:30	
Shandaken	7:15	10:05	3:50	5:35	
Phoenicia	7:25	10:20	4.05	5:50	
Shokan	7 47	10:41	4:26	6:11	
Ar Kingston (Uptown)	8:10	11:05	4:50	6:35	
Ar Kingston (Central)	8.20	11:10	4:55	6:40	
Ar Kingston (Trailways)	8:30	11:15	5:00	6:45	

*Will run via Glenford Church and O'Brien's Store. All others will run on new highway

Above trips make connections at Kingston with buses and trains to New York city. Connecting carriers: Central Greyhound Lines, Adirondack Transit Lines, Mountain View Coach Line and West Shore Railroad.

KINGSTON, ETC., TO WEST HURLEY, WOODSTOCK AND WILLOW

LEAVE—	Daily P.M.	Daily P.M.	*Daily P.M.	Fri. Only P.M.
Trailways Terminal	12:20	3:00	5:20	9:15
Kingston Central	12 30	3:50	5:10	9:20
Kingston Uptown	12 35	3:10	5:20	9:25

*Will go to Willow with through passengers on Friday, Saturday and Sunday only. Above trips connect with buses and trains from New York City. Connecting carriers, Central Greyhound Lines, Adirondack Transit Lines, Mountain View Coach Lines and West Shore Railroad.

WILLOW, LAKE HILL, BEARSVILLE, WOODSTOCK, ETC., TO KINGSTON

LEAVE—	Daily Ex Sun A.M.	Daily A.M.	Daily Ex. Sun. P.M.	Daily P.M.	Sun. Only P.M.	Sun. Only P.M.
Willow	7:40	10:30			4:15	6:05
Bearsville	7:52	10:37	1:50	4:18	4:21	6:18
Woodstock	7:55	10:45	2 00	4:25	4:25	6:20
West Hurley	8 00	10 53	2:10	4:35	4:35	6:25

Above trips connect with busses and trains to New York City Connecting carriers: Central Greyhound Lines Adirondack Transit Lines, Mountain View Coach Lines and West Shore Railroad.

MOUNTAIN VIEW COACH LINES, INC.

Kingston to Poughkeepsie and Newburgh
Leave Crown Street Terminal

Daily	8.20 A.M
x	10 20 A.M
Daily	11.20 A.M
Daily	1.15 P.M
x	2 00 P.M
Daily	3.15 P.M
Daily	5.20 P.M
Daily	7:30 P.M
o	9:40 P.M

For information call 713

Kingston to Saugerties Catskill, Albany
Leave Crown Street Terminal

xx	7:40 A.M
Ex. x	9:00 A.M
Daily	10.10 A.M
x	11:20 A.M
Daily	12:30 P.M
Daily	2:25 P.M
Daily	4:30 P.M
Daily	6:40 P.M
Ex. C	8:40 P.M
Daily D	9:00 P.M

x—Daily except Sundays and holidays.
o—Sundays and holidays only to Newburgh; this trip leaves from Trailways Terminal only
Ex.—Express Kingston to Albany.
C—Sundays only express
D—Trip ends in Coxsackie, except Sundays and holidays goes to Albany.
xx—Trip starts from Kingston weekdays Sun. and Hol. from Saugerties.
Connections for New York city in Poughkeepsie on N.Y.C.R.R., in Newburgh on Hudson Transit Lines.

ELLENVILLE TO KINGSTON

	Daily Ex Sun. & Hol. A.M	Daily A.M.	Sat. & Non-Sch'l Days Only P.M	Daily Ex. Sun & Hol. P.M.	Sun. & Hol. Only P.M.
Ellenville	6:30	*10:00	†12:50	3:20	**3.00
Kerhonkson	6.45	10:15	1:05	3:35	3:15
Accord	6 55	10:25	1:15	3:45	3:25
Krippiebush	7 05	10:35	....	....	....
Stone Ridge	7:10	10.40	1:30	4:00	3:55
Marbletown	7.20	10:50	1.35	4:05	4:00
Old Hurley	7 25	10:55	1:40	4:10	4.05
Crown St Ter.	7.35	11:00	1:50	4:20	4:15
Trailways Ter	7:45	11:15	2:00	4:30	4:25
Central Ter	7:50	11 20	2:05	4:35	4:30

†Does not run Sundays or Holidays.
*Does not run to Krippiebush on Sundays or Holidays.
**Trip runs through High Falls.
Connections at Kingston with buses and trains to New York city and Albany.

KINGSTON TO ELLENVILLE

	Daily Ex. Sun. & Hol. A.M.	Daily P.M.	Daily Ex. Sun. & Hol. P.M.	Daily P.M.
Central Ter.	8:30	12:15	3:25	5:15
Trailways Ter.	8:35	12:20	3:30	5:20
Crown St. Ter.	8:40	12:30	3:45	5:30
Old Hurley	8:50	12:40	3:55	5:40
Stone Ridge	9:00	12:50	4:05	5:50
Krippiebush			4:20	6:00
Accord	9:15	1:05	4:30	6:10
Kerhonkson	9:25	1:15	4:40	6:20
Ellenville	9:40	1:30	4:55	6:35

HIGH FALLS TO KINGSTON

Leaves—	Daily Ex. Sun. & Hol. A.M.	Daily A.M.	Daily Ex. Sun. & Hol. P.M.	Daily Ex. Sun. & Hol. P.M.	Sun. Only P.M.
High Falls	7:05	10:30	1:20	4:00	3:45
Stone Ridge	7:15	10:45	1:30	4:05	3:55
Marbletown	7:20	10:50	1:35	4:10	4:00
Old Hurley	7:25	10:55	1:40	4:15	4:05
Crown Street Terminal	7:35	11:05	1:50	4:25	4:15
Trailways Terminal	7:45	11:15	2:00	4:35	4:25
Central Terminal	7:50	11:20	2:05	4:40	4:30

Connections at Kingston with buses and trains to New York City and Albany.

KINGSTON TO HIGH FALLS

Leaves—	Sat and Non-School Days Only A.M	School Days Only A.M.	Daily P.M.	Daily Ex. Sun. & Hol. P.M.	Daily P.M.
Central Terminal	*8:20	9:15	12:15	3:25	5:15
Trailways Terminal	8:35		12:20	3:30	5:20
Crown Street Terminal	8:40	9:25	12:30	3:35	5:30
Old Hurley	8:50	9:30	12:40	3:45	5:40
Marbletown	8:55	9:35	12:45	3:50	5:45
Stone Ridge	9:00	9:40	12:50	3:55	5:50
High Falls	9:05	9:45	12:55	4:00	5:55

*Does not run Sundays or Holidays.

PREVENT THAT COLD
PREVICOL

One Hundred and Sixteenth Semi-Annual

STATEMENT OF CONDITION

December 31, 1949

Savings & Loan Association of Kingston

267 WALL STREET KINGSTON, N. Y.

ASSETS

First Mortgage Loans	$6,095,276.47
Accrued Interest on Mortgages	7,623.85
Share Loans	40,308.85
F.H.A. Title I Loans	11,566.29
U.S. Government Obligations	173,825.00
Stock—Federal Home Loan Bank	65,000.00
Stock—Savings & Loan Bank	25,000.00
Cash on Hand and in Banks	396,364.53
Office Building (including land)	25,083.44
Furniture, Fixtures & Equipment	10,500.28
	$6,910,548.71

LIABILITIES

Members' Shares and Dividends		$6,296,380.91
Borrowed Money		None
Loans in Process		61,244.46
Insurance and Taxes Collected in Advance		807.05
Deferred Income		9,330.41
Other Liabilities		10,061.99
General Reserves	$ 30,000.00	
Federal Insurance Reserve	38,000.00	
Surplus	104,500.00	
Undivided Profits	360,223.89	
		532,723.89
		$6,910,548.71

OFFICERS

E. FRANK FLANAGAN . . . President
JAY W. RIFENBARY, Vice-President
S. D. SCUDDER, Jr., Secy-Treasurer
R. FREDERICK CHIDSEY, Asst. Sec.-Treasurer
N. JANSEN FOWLER . . . . . Attorney

BOARD OF DIRECTORS

ARTHUR J. BURNS
R. FREDERICK CHIDSEY
E. FRANK FLANAGAN
EDWARD M. HUBEN
CHAUNCEY M. LANE
DWIGHT McENTEE, Jr.
CLARENCE S. ROWLAND
JAY W. RIFENBARY
ALFRED D. RONDER
S. D. SCUDDER, Jr.
J RICHARD SHULTS
ARTHUR H. WICKS

The savings of each saver in this mutual savings institution are insured up to $5,000 by the Federal Savings and Loan Insurance Corporation, an instrumentality of the United States Government.

Under Supervision of the New York State Banking Department
OUR SHARES ARE LEGAL INVESTMENT FOR TRUST FUNDS

"Over 56 Years of Service"

DIVIDEND CREDITED DECEMBER 31, 1949 AT RATE OF
3½% per annum on Instalment Shares
2½% per annum on Savings Shares
2½% per annum on Income Shares

Savings & Loan Association of Kingston

267 WALL STREET KINGSTON, N. Y.

★ KINGSTON ★
PHONE KINGSTON 771
— Starts Tomorrow —
They Paint the Town with Joy
GENE KELLY ★ FRANK SINATRA
—IN—
ON THE TOWN
with—
BETTY GARRETT ★ ANN MILLER
IN TECHNICOLOR

LAST TIMES TODAY
BOB HOPE
"THE GREAT LOVER"

★ The BROADWAY ★
PHONE KINGSTON 1613
— Starts Today —
THE STORY OF CARRIER
DON AMECHE ★ DANA ANDREWS
—IN—
WING AND A PRAYER
with—
WILLIAM EYTHE
—ALSO—
SUBMARINE PATROL
with—
RICHARD GREENE ★ NANCY KELLY

The Weather

TUESDAY, JANUARY 3, 1950

Sun rises at 7:13 a. m., sun sets at 4:23 p. m., E S T.
Weather, cloudy.

The Temperature

The lowest temperature recorded on The Freeman thermometer during the night was 40 degrees. The highest figure recorded up to noon today was 48 degrees

Weather Forecast

New York city and vicinity—Occasional rain and mild today and tonight. Wednesday occasional rain and warm. High today in upper 50's. Temperatures in 50's tonight, rising to mid-60s Wednesday Moderate southerly winds today becoming fresh southwest tonight and Wednesday

Eastern New York — Rather windy and warmer occasional rain today, high 50 to 55 Occasional rain tonight, turning to snow and colder Wednesday.

Mrs. Ford Is Injured

Mrs. Elsie Ford of 120 Linderman avenue received severe bruises to both legs when she fell from her son's automobile as it was turning into Henry street from Wall street about 9:15 a. m. Sunday her son, Edwin Ford of 37 Windsor avenue, Rockwell Center, reported to police Mrs Ford was treated by her physician, police said.

Modern — Efficient
OIL BURNERS
Complete Furnace Installations
KINGSTON OIL SUPPLY CORP.
P.O. Box 864 — Kingston
PHONE 770

RADIATORS
CLEANED and REPAIRED
If your RADIATOR boils, leaks or overheats—it's dangerous and means costly motor repairs if neglected. Save yourself this expense by letting us clean and repair it for you.
ALL WORK GUARANTEED—FAST SERVICE.
TONY DeCICCO'S GARAGE
40 Van Deusen St. Phone 5060

STOVE - $18.75
NUT - - $18.75
PEA - - - $16.75
Per Ton C.O.D.
COAL
Wm. McSpirit
Hurley, N. Y. Phone 508-R-1

TYPEWRITER MIMEOGRAPH OR ADDING MACHINE NEED SERVICE OR REPAIR?
Why wait?
Phone 1509
We'll clean, adjust and make all necessary repairs on any make of typewriter, mimeograph or adding machine and have it back to you promptly. Free pick-up and delivery and free loan while your machine is with us. Call now.
O'REILLY'S
611 B'way & 38 John St.

Call Smith-Parish FOR FLAT ROOFS
Call Smith-Parish FOR STEEP ROOFS
Every Type Roof Repaired and Painted
★
Call Smith-Parish for Sheet Metal Work
Call Smith-Parish For SIDING
STEEP ROOFS · FLAT ROOFS · SIDING · SIDING · SHEET METAL
SMITH PARISH
ROOFING & SUPPLY CO.
78 Furnace St. Phone 5656
"KINGSTON'S ROOFERS"

Double Oath Is Taken

A double oath of office ceremony was held in the Supreme Court Library in the county court house in Kingston Friday afternoon at 2 o'clock. Supreme Court Justice Harry E. Schirick, right, administered the oath to John M. Cashin, who started a new term as county judge of Ulster county. Then, Judge Cashin administered the oath to Schirick, starting a new term as state Supreme Court Justice Both judicial members were re-elected in the November election. *(Freeman Photo)*

WOODSTOCK NEWS

By RICHARD E. THIBAUT, JR.

Nook to Exhibit Landscape Group

Woodstock, Jan 3—Nan Pini's holiday show from the "Walk-up" Gallery will hang at the Nook through January 15.

This group of paintings, composed largely of winter landscapes offers several delightful primitive scenes by Catharine Myers. Three of Mrs. Myers' paintings were chosen by the American Artists' Group to be used for Christmas cards this year

John Ruggles' placid "Nun," light-flooded as a stained glass window, is perhaps the most arresting. Jean Sherman's small still life adds a vibrant modern touch

Exhibiting artists are Allan Cochran, John Coronato, Mollie Smith, Julia Longcraft, M. Crouse, "Brock," A Roth, Sherman, Elizabeth Bush, G. Russel R W. Wolcoski, John Ruggles, G Cencl and Edna Thurber.

Madeline Roche Herrink, noted sculptor, a Woodstock summer resident, whose work was shown this past season by Nan Pini at the "Walk-up" Gallery and at the Woodstock Artists Association, also has been elected a member of "The Quills" in West Palm Beach, Fla. Miss Herrink was among the 18 artists chosen to exhibit in this season's "Four Arts" show Mrs Benson's "Worth Avenue" gallery is currently displaying two of the Herrink marble sculptures.

Grant Arnold's print, "Street Scene," which was shown this season at the "Walk-up" Gallery, has been selected for the recent publication by the American Artists Group, entitled "American Prize Prints of the 20th Century" collected by Albert Reise of Kennedy and Co., N.Y.C.

This print was shown by the Contemporary Artists Exhibition at the World's Fair and selected by the Graphic Arts to be sent to the Biennial Exhibition at Venice, Italy, to represent American artists Only 90 of 2,000 prints were chosen to send abroad. The original of the print "Street Scene" stayed in the American Consulate for safety during the war It is also in the American collection of 230 prints recently reviewed by Time Magazine.

Arnold teaches in Saugerties during the winter and makes his home in Woodstock.

Both Woodstock Teams Win Over Kingstonians

Woodstock, Jan. 3—The Woodstock Varsity and Jayvees played Red Murray's basketball teams from Kingston last Friday. Woodstock Varsity won its game 50-34. Kleine was again the high-scoring man with 13 baskets.

The Woodstock Jayvees were victorious over Red Murray's Jayvees, 59-29

The scores:

Woodstock Varsity (50) — A. Neher, f 12; Haider, c, 4; Kleine, f, 13, B. Neher, g, 2; Holdridge, g, 1; Sohmers, f, 2.

Red Murray's Varsity (34) — Kaman, f, 14, Bolookus, f, 0; Post, f, 4, Sagendorf, c, 8; B McCauley, g, 5, A. McCauley, g, 5; Bolookus, c, 2

Woodstock Jayvees (59)—Waterous, f, 11, Hilton, f, 4; C. Van Wagenen, g, 10; Reganald, c, 2; Reynolds, c, 2, Schroeder, c, 15; Snyder, g, 16; Peters, g, 10.

Red Murray's Jayvees (29) — Beaumont, f, 2; Bahl, f, 4; LaForge, c, 15; Mandel, g, 0; Roos, g, 2; Goldstein, g, 6.

Church Services

Woodstock, Jan. 3—The week of Union Prayer Services will be observed in Woodstock at the following churches:

On Wednesday, Jan. 4, the first service will be held in the Dutch Reformed Church at 7 45, with the Rev. Olney E. Cook delivering the sermon The second service will be held on Thursday, Jan. 5, at the Methodist Church at 7 45 with the Rev. Harvey I. Todd. The final service will be at the Lutheran Church on Friday, Jan. 6, at 7.45, with the Rev. Charles Wharton.

Offerings will all go towards the Church World Service.

Village Notes

Woodstock, Jan 3 — Mr. and Mrs L. H Kreyer entertained Mr and Mrs. Howard C. Peck for dinner on New Year's Eve.

Miss Elizabeth Thibaut and Miss Nancy Hanks of New York were the week-end guests of Mr. and Mrs. Richard E. Thibaut, Sr.

Mr. and Mrs Russell Rypsam drove from New York to spend the week-end at their home in Bearsville

Mr and Mrs. Heywood Hale Broun spent a few days in Woodstock

Miss Kathryn Clark of Bloomfield, N. J, spent the New Year's week-end with Mr. and Mrs. Richard E. Thibaut, Jr.

Mr. and Mrs. Archie Ignatow of Ohayo Mt. Road, and a party of eight friends, are enjoying a New Year's cruise to Bermuda.

Mrs. Norman T Boggs gave a cocktail party and buffet supper for her son and daughter-in-law, Mr. and Mrs. Tower Boggs Monday evening.

Mrs. Sylvia Cross, who has been ill for the past two weeks, is recovering at her home.

Mrs. Gruner, who came to Woodstock to spend the Thanksgiving and, Christmas holidays with her daughter and son-in-law, Mr and Mrs David Carlson, was scheduled to return to St. Louis today.

Helen Welch Ofer of New York is visiting Mrs. W. E. Coon of Shady.

Joy Stowell is visiting Mr. and Mrs. Maribelly of New Rochelle, N. Y.

Mrs. Bruce Herrick is visiting Mr and Mrs. Henry Baer in Yonkers, N. Y.

Grand Jury Gets

heart. She had been ill for several months and, according to Dr. Sander, did not have long to live.

The physician, who has offices in this city, has a wide rural practice He has continued to minister to his patients since his release in $25,000 bail last Friday.

The prosecution planned to present 10 or 12 witnesses before the 21-member grand jury—several of whom are farmers. County and state attorneys would not say whether the doctor would appear as a witness

The specific charge against Dr Sander is that he injected 10 cubic centimeters of air into Mrs Borroto's veins. Medical experts reported that a 10cc air injection would not kill a normal person.

Prosecutors said, however, that hospital notations showed four such injections were given in succession.

Encouraged by a vote of confidence from most of his townfolks in Candia, the spectacled and moustached physician went about his round of calls over the holidays

He told reporters he still feels he was not legally or morally wrong and asserted the belief that "ultimately my position will be vindicated."

"Doctor Sander thought he was performing an act of mercy" County Prosecutor William H Craig said, "but there is no justification for committing murder under any circumstances."

During the three months Mrs. Borroto suffered from cancer of the bowels her weight dropped from 140 to 80 pounds. The woman's husband and some members of her family had indicated they have "no ill will" against Dr. Sander.

Authorities quoted the physician as saying after his arrest that he had received pitiful appeals from members of the family to relieve her suffering.

Des Moines, Iowa, leads the cities of the world in the publication of farm journals.

KENTILE Asphalt Tile
KENCORK the friendly floor
RUBBER TILE
LINOLEUM
For Floor, Wall, Sink Tops
CALL 691
CLYDE DuBOIS
90 KIERSTED

Dewey Expected

new budget will go to the legislature shortly before Feb. 1.

Some well-informed sources have predicted that the new budget will be from $5,000,000 to $10,000,000 less than the 1949-50 budget. Dewey submitted a budget of $936,000,000 last year, but supplemental appropriations boosted the total to $939,585,000

The Democrats will go into the session with high hopes of regaining the governorship, which they had held for 20 years before Dewey's election in 1942.

The Democrats are prepared to clamor for more state aid to money-pinched municipalities, a $500,000,000 state bond issue for school construction; state loans to non-profit housing corporations to ease what they call a housing shortage for middle-income families, an elimination of discriminatory practices in publicly aided housing projects

The Democrats also will push for creation of a "Little Hoover Commission" to recommend possible reorganization in the state government to eliminate what they imply is waste and duplication.

Dewey strongly favors a pay-as-you-go policy in state financing and the school construction bond issue may be the most hotly debated issue of the session.

Fined on Charge

Kenneth Longendyke, Stony Hollow, was arrested Monday by State Troopers Novas and Stainkamp of the Lake Katrine barracks on a charge of assault, third degree, on complaint of Thomas McCardle Justice Albert Davis of the town of Hurley imposed a $30 fine. McArdle complained of an assault upon him on New Year's Eve.

Auto Is Reported Stolen

An automobile belonging to Harry C. Wolven of 75 Hasbrouck avenue was stolen from in front of his home some time after 2 50 a. m., Sunday, Wolven reported to police It was later discovered, in a damaged condition, on East Chester street near Flatbush avenue, police said No information as to who stole the automobile or how it was damaged was obtainable, police said

Almost OVERNIGHT A New HOUSE!
Bring your house up-to-date with insulated or asbestos sidewalls. Easy payments—Call us for free estimate—no obligations.
J & A ROOFING & SUPPLY CO.
Cor Hasbrouck-Foxhall Aves.
Phone 4432 Night 6621
KINGSTON, N. Y.

FIRE INSURANCE
Consult Us on Rates and Broad Form Coverage
— FREE INFORMATION —
DONNARUMA and AUGUSTINE, INC.
261 Fair St. Phone 4444 - 1050

TYPEWRITERS
Invest Your Gift Money in
a typewriter
Easy Payments Available. Open Fridays Until 9 P. M.
BEN SKLON
"THE TYPEWRITER SPECIALIST"
259 Fair St., Kingston, N. Y. Phone 4570

SEE THE 1950 Shelvador*
SCIENTIFIC NEW CROSLEY WORKSAVER DESIGN
GIVES YOU NEW SPACE, MORE SPACE—
ALL AT THE "CONVENIENCE LEVEL"

Model CB-11
NEW LOW PRICES!
Big, 7-cubic-foot models now as low as $199.95
All space fully refrigerated . . . all easy to reach—easy to use
● Up to 23% more space in same size cabinet. Nearly 2 cubic feet of extra space all *completely* refrigerated! White plastic shelves completely recessed in heavily insulated door.
CROSLEY
Better Products for Happier Living
Easy Terms — No Down Payment
RUDOLPH PLUMBING - HEATING
232 Wall St. Phone 2476

OVER 20 YEARS ON ALBANY AVE.
• Wheel Alinement
• Brake Service
• Body and Fender Work
• Motor Service
• Towing
Get Good Traction for Winter Driving With New TIRES
Agency for
Cushman Scooter and Package Karrs

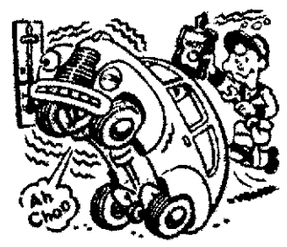

PREPARE FOR COLD DAYS!
Don't let the North Wind catch you napping. Precautions taken now will eliminate expensive repairs and delays later. Let us check your car now. Be ready for sudden drops in temperature
ALBANY AVENUE GARAGE, Inc.
Albany Ave. & Wrentham St. Phones 161 or 2517

Steelmaster No. 1-A
Really New! ALL-IN-ONE COMPLETE FILING SYSTEM and STORAGE CABINET

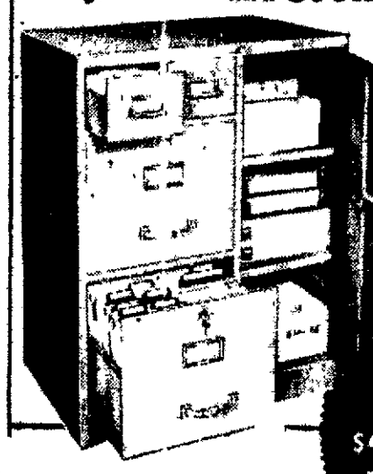

● The only answer to space saving.
● The remarkable unit brings office efficiency to homes, offices, organizations, churches etc.
● Precision-made—all steel—Green & Gray.
LOW PRICED ONLY! $39.95 TREMENDOUS VALUE!
Shipping Wt. 90 lbs.
Dim.: 27"w x 33½"h x 16"d
O'REILLY'S
611 BROADWAY 38 JOHN ST.

Illustrated Circulars
Professional Forms
Business Forms
Bulletins . . .
Can now be produced inexpensively by . . .
OFFSET-PRINTING
MODERN business demands have made necessary this new versatile, convenient, simple and economical method of reproducing typing, drawings, pen ruling, photographs and type composition material direct to paper at low cost of production.
Offset printing now eliminates the necessity of halftone and line engravings, retouching, art-work, intricate type composition, and costly makeready.
Smith Mail Advertising Service, Inc.

43 CROWN STREET
KINGSTON, NEW YORK
TELEPHONE 1819
Mimeographing
Multigraphing
Addressing
Mailing
Complete Lay Out, Drafting & Art Departments
Direct Image & Photo OFFSET PRINTING

WARNING!
COLD WEATHER AHEAD!

Don't Delay... Order Your JOHNS-MANVILLE ROCK WOOL HOME INSULATION NOW!
This winter, and every winter, your house can be warmer and more comfortable on less fuel if it is insulated with Johns-Manville Rock Wool Batts. This is particularly important now that there is a critical fuel shortage. J-M Rock Wool will save up to 30% in heating costs! Your home will be more comfortable in summer, too You'll sleep cool on those hot summer nights.
You pay for insulation in wasted heat when you *don't* have it Why not enjoy its comfort and fuel savings—*it soon pays for itself!* J-M Rock Wool is fireproof, rotproof, permanent as stone We have big thick J-M Super-Felt Batts in stock. Call us today.
ISLAND DOCK
BUILDING MATERIALS
KINGSTON, N. Y. TEL. 1960
JOHNS MANVILLE JM PRODUCTS
Johns-Manville BUILDING MATERIALS